

IMPORTANT NOTICE

The following document is NOT comprehensive for design, bidding, or installation when used in isolation. Please refer to all related documents in their entirety for complete information regarding this ACM panel system. Such documents include, but may not be limited to, Technical Guides, Architectural Color Chart, Approved Materials List, Systems Guides, Technical Bulletins, Technical Data Sheets, CAD Drawings, Specifications, and Submittals. Visit LaminatorsInc.com for information on the latest documents regarding this panel system.

To consult directly with one of our Professional Engineers regarding our ACM panel systems, contact Laminators Technical Support between the hours of 8:00am – 5:00pm EST:

800.523.2347

LaminatorsInc.com

engineering@laminatorsinc.com

INSTRUCTIONS FOR NFPA 285 COMPLIANCE

With respect to fire performance, note the following when detailing the Clip & Caulk Installation System with Back Drained & Ventilated (BD&V) Sub-Framing over gypsum (non-structural) sheathing:

1. The following document represents the referenced system as it has been designed, detailed, and tested and its relationship with a typical exterior wall assembly. As such, the document may be considered a baseline for the system and appropriately applied to project-specific conditions.
 - a. The following document includes a partial elevation that outlines the NFPA 285 Zone and related dimensions, notes, and sections. In order to maintain NFPA 285 compliance, refer to the specialized detailing required in the NFPA 285 Zone and at window heads.
2. Through the use of a specific Engineering Evaluation (EEV) available from Laminators, engineering extensions may be made (in lieu of what has been tested) with respect to base wall framing, fire-stopping at floor lines, cavity insulation, and water-resistive barrier (WRB) components while maintaining NFPA 285 compliance. The EEV may be required for submission to the Authority Having Jurisdiction (AHJ) to support the extensions.
3. If one or more engineering extensions are required beyond what is provided in the EEV available from Laminators, it is the responsibility of a third-party to pursue obtaining a separate EEV that adequately addresses each intended substitution. Note that Laminators cannot serve as the third-party in efforts to obtain such an EEV.

Note that the application of any engineering extension for NFPA 285 compliance will need to be evaluated by the Design Professional of Record (DPR) with respect to potential impact on any air, structural, and water performance of the project-specific exterior wall assembly. It is possible that components substituted to achieve fire testing compliance will affect the assembly differently with respect to air, structural, and water performance and need to be coordinated.

If the Clip & Caulk Installation System with Back Drained & Ventilated (BD&V) Sub-Framing is intended to be installed over a different substrate (e.g. Omega CI rigid insulation panels, CMU, or concrete), please defer to the appropriate detail set. For installations over fire-retardant-treated wood (FRTW) structural sheathing (panels), please defer to the Omega CI detail set.

DRAWING INDEX – CC-BDV-GYP DETAIL SET (Rev 07, 03/21/2023)

DWG NO.	TITLE	REV DATE	REV	CHANGE FROM PREVIOUS REV
EL-1.0	Overall Panel System Elevation	1/26/2021	05	
EL-2.0	BD&V Sub-Framing Layout (Partial Elevation 1)	3/21/2023	03	Revised AH & EJ members added
EL-2.1	System Component Layout (Partial Elevation 1)	3/21/2023	03	Revised AH & EJ members added
EL-3.0	BD&V Sub-Framing Layout (Partial Elevation 2)	3/21/2023	03	Revised AH & EJ members added
EL-3.1	System Component Layout (Partial Elevation 2)	3/21/2023	03	Revised AH & EJ members added
EL-4.0	NFPA 285 Compliance Detailing Requirements	3/21/2023	01	Revised AH & EJ members added
S-1.1	Horizontal Joint Detail	5/1/2019	00	
S-1.2	Vertical Joint Detail	5/1/2019	00	
S-1.3	Horizontal Joint Detail (NFPA 285 Zone)	5/1/2019	00	
S-2	Intermediate Panel Support Detail	3/21/2023	01	Revised AH & EJ members added
S-3.1	Left Vertical Edge Detail (Adjacent to New)	5/1/2019	00	
S-3.2	Left Vertical Edge Detail (Adjacent to Existing)	5/1/2019	00	
S-4.1	Top of Wall Detail	3/21/2023	01	Revised AH & EJ members added
S-4.2	Top of Wall Detail w/ Termination Z-Molding	3/21/2023	01	Revised AH & EJ members added
S-5	Base of Wall Detail	3/21/2023	01	Revised AH & EJ members added
S-6.1	Outside Corner Detail (Molding Option)	3/10/2020	01	
S-6.2	Outside Corner Detail (Fabricated Option)	3/10/2020	01	
S-7.1	Inside Corner Detail (Molding Option)	3/10/2020	01	
S-7.2	Inside Corner Detail (Fabricated Option)	3/10/2020	01	
S-8.1	Window Head Detail	3/21/2023	01	Revised AH & EJ members added
S-8.2	Window Head Detail (NFPA 285 Zone)	3/21/2023	01	Revised AH & EJ members added
S-9.1	Window Sill Detail	3/21/2023	01	Revised AH & EJ members added
S-9.2	Window Sill Detail w/ Termination Z-Molding	3/21/2023	01	Revised AH & EJ members added
S-10.1	Window Jamb Detail	5/1/2019	00	
S-10.2	Window Jamb Detail w/ Term Z-Molding	5/1/2019	00	
S-11.1	Right Vertical Edge Detail (Adjacent to New)	5/1/2019	00	

DWG NO.	TITLE	REV DATE	REV	CHANGE FROM PREVIOUS REV
S-11.2	Right Vertical Edge Detail w/ Term Z (Adj. to New)	5/1/2019	00	
S-11.3	Right Vertical Edge Detail (Adjacent to Existing)	5/1/2019	00	
S-11.4	Right Vertical Edge Detail w/ Term Z (Adj. to Existing)	5/1/2019	00	
S-12.1	Fascia-to-Soffit Transition Detail (Molding Option)	3/21/2023	01	Revised AH & EJ members added
S-12.2	Fascia-to-Soffit Transition Detail (Fabricated Option)	3/21/2023	02	Revised AH & EJ members added
S-13.1	Soffit-to-Wall Transition Detail (Molding Option)	3/21/2023	01	Revised AH & EJ members added
S-13.2	Soffit-to-Wall Transition Detail (Term Z-Molding)	3/21/2023	01	Revised AH & EJ members added
S-13.3	Soffit-to-Wall Transition Detail (Fabricated Option)	3/21/2023	02	Revised AH & EJ members added
M-1	Panel Sizing Guidelines	5/1/2019	00	
M-2	Soffit Vent Installation Requirements	5/1/2019	00	
M-3	BD&V Sub-Framing Member Profiles	3/21/2023	02	Revised AH & EJ members added
M-4	Molding Profiles	10/14/2019	01	

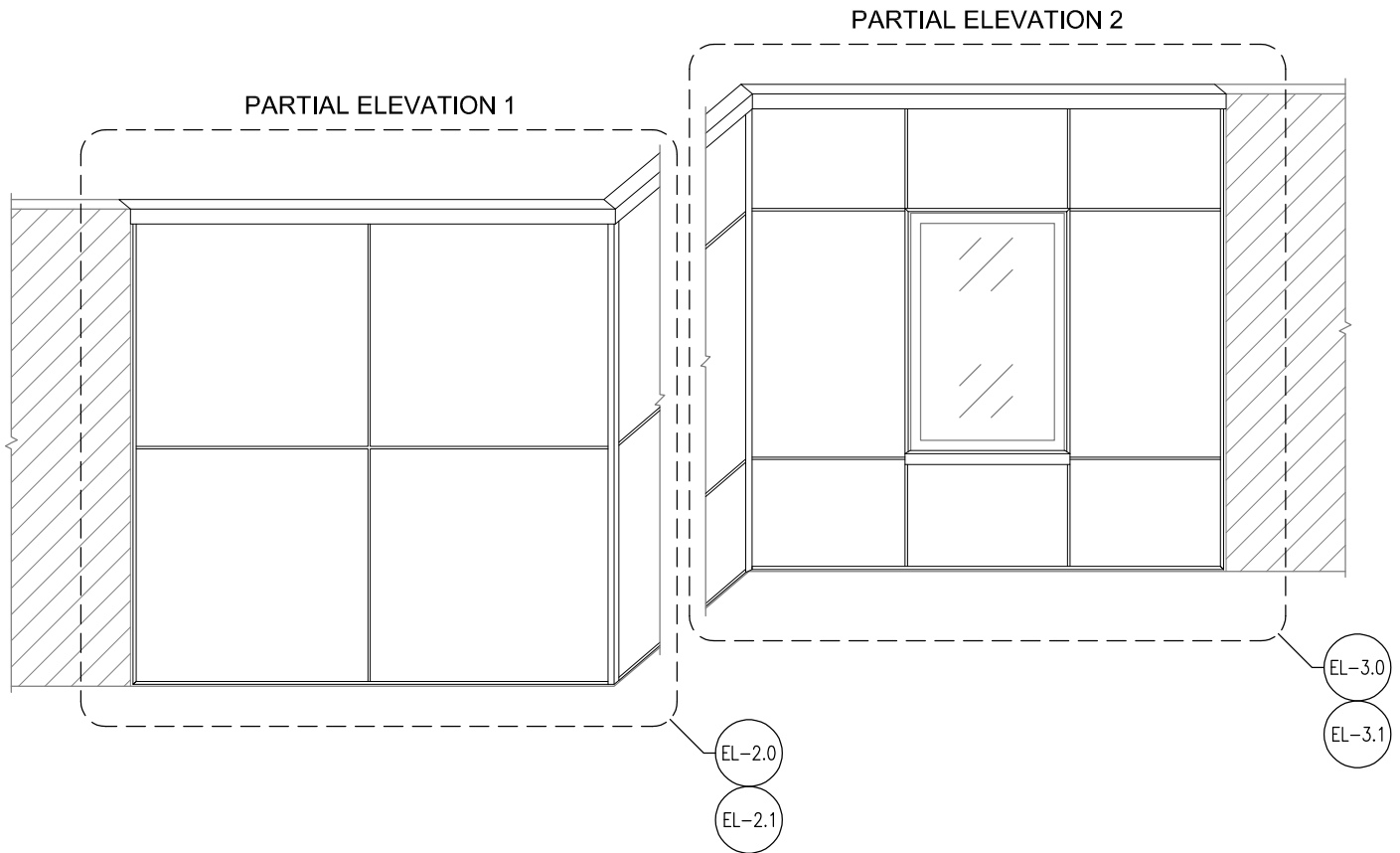

OVERALL PANEL SYSTEM ELEVATION

IMPORTANT NOTICE

SYSTEM INSTALLATION NOTES:

1. REFER TO EL-2.0 & EL-3.0 FOR BD&V SUB-FRAMING LAYOUTS
2. REFER TO EL-2.1 & EL-3.1 FOR SYSTEM COMPONENT LAYOUTS
3. REFER TO S-12.1, S-12.2, S-13.1, S-13.2, & S-13.3 FOR SOFFIT DETAILS NOT REFERENCED FROM OVERALL PANEL SYSTEM ELEVATION
4. REFER TO M-1 FOR PANEL SIZING GUIDELINES
5. REFER TO M-3 FOR BD&V SUB-FRAMING MEMBER PROFILES
6. REFER TO M-4 FOR MOLDING PROFILES
7. REFER TO EL-2.0 FOR BD&V SUB-FRAMING LAYOUT TO BE USED FOR TYPICAL SOFFIT CONDITIONS

PROJECT-SPECIFIC COMPONENTS AND CLADDING WIND LOADS (REQUIRED STRENGTH, R_o) SHALL NOT EXCEED AVAILABLE LOAD-CARRYING CAPACITY OF SYSTEM (ALLOWABLE STRENGTH, R_n/Ω)

- A. PROJECT-SPECIFIC COMPONENTS AND CLADDING WIND LOADS (REFERRED TO AS WIND LOADS IN EL-2.0, 2.1, 3.0, & 3.1) ARE TO BE DETERMINED BY THE DESIGN PROFESSIONAL OF RECORD
- B. AVAILABLE LOAD-CARRYING CAPACITY OF SYSTEM (UP TO 60 PSF) IS BASED ON ALLOWABLE STRENGTH DESIGN (ASD) METHOD
- C. FOR PROJECT-SPECIFIC COMPONENTS AND CLADDING WIND LOADS GREATER THAN 60 PSF, CONTACT LAMINATORS TECHNICAL SUPPORT FOR PROJECT-SPECIFIC DETAILING REQUIREMENTS



LAMINATORS
Composite Panel Solutions

www.LaminatorsInc.com

800.523.2347

OVERALL PANEL SYSTEM ELEVATION

CLIP & CAULK INSTALLATION SYSTEM

WITH BD&V SUB-FRAMING OVER GYPSUM SHEATHING

Date:
1/26/2021

Drawn By:
JUM

Detail Set:
CC-BDV-GYP

Dwg. No.:
EL-1.0

Rev:
05

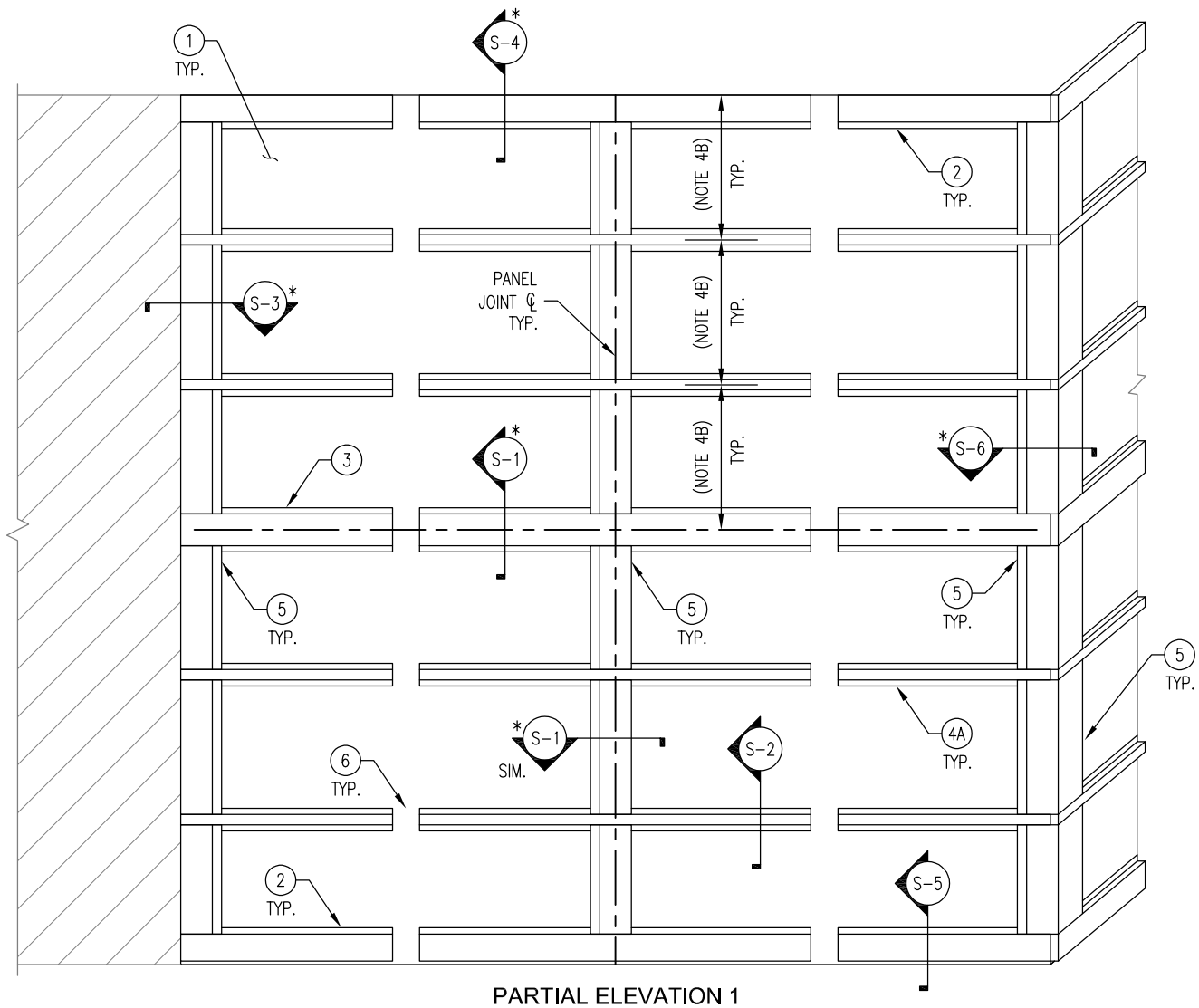

PARTIAL ELEVATION 1

NOTES:

- * DENOTES SECTIONS WITH AT LEAST (2) CONFIGURATIONS AVAILABLE (EX. S-1.1, S-1.2, ETC)
- ① EXTERIOR-GRADE GYPSUM SHEATHING W/ AIR AND WATER BARRIER (AWB)
 - TYPE OF AWB TO BE SELECTED BY DESIGN PROFESSIONAL OF RECORD
- ② EJ SUB-FRAMING MEMBERS (PART NO. 48BDV-EJ)
 - HORIZONTAL EJ MEMBERS INSTALLED ALONG TOP AND BASE OF WALL
- ③ SH SUB-FRAMING MEMBERS (PART NO. 48BDV-SH)
 - HORIZONTAL SH MEMBERS INSTALLED ALONG CENTERLINE OF HORIZONTAL PANEL JOINT
- ④ AH SUB-FRAMING MEMBERS (PART NO. 48BDV-AH)
 - A. HORIZONTAL AH MEMBERS INSTALLED AS INTERMEDIATE PANEL SUPPORTS
 - B. SPACING OF AH MEMBERS TO BE BASED ON WIND LOADS:
 - i. UP TO 40 PSF (ASD): 24" O.C. (MAX)
 - ii. GREATER THAN 40 PSF (ASD), UP TO 60 PSF (ASD): 16" O.C. (MAX)
- ⑤ FV SUB-FRAMING MEMBERS (PART NO. 48BDV-FV)
 - VERTICAL FV MEMBERS INSTALLED ALONG LEFT VERTICAL EDGE, CENTERLINE OF VERTICAL PANEL JOINT, AND OUTSIDE CORNER

- ⑥ DRAINAGE GAPS MAINTAINED IN ALL HORIZONTAL MEMBERS:
 - FOR PANEL WIDTHS UP TO 48": PROVIDE (1) 3" GAP
 - GREATER THAN 48", UP TO 96": PROVIDE (3) 3" GAPS
 - GREATER THAN 96", UP TO 144": PROVIDE (4) 3" GAPS
 LOCATE DRAINAGE GAPS AT APPROXIMATE MID-POINT BETWEEN SUB-FRAMING MEMBER FASTENING LOCATIONS

BD&V SUB-FRAMING MEMBER FASTENING REQUIREMENTS (BASED ON WIND LOADS):

- UP TO 60 PSF (ASD):
 - A. FASTEN HORIZONTAL MEMBERS THROUGH GYPSUM SHEATHING TO STUD FRAMING BEHIND USING #10 X 1-1/2" HEX WASHER HEAD SELF-DRILLING SCREWS (PART NO. 48BDV-FASTENER-OCI/STEEL)
 - EJ MEMBERS: (1) SCREW AT 16" O.C. (MAX)
 - SH & AH MEMBERS: (2) SCREWS AT 16" O.C. (MAX); ONE SCREW PER FLANGE
 - B. FASTEN VERTICAL FV MEMBERS TO FLANGES OF HORIZONTAL MEMBERS USING #10 X 3/4" HEX WASHER HEAD SELF DRILLING SCREWS (PART NO. 48BDV-FASTENER-FV)
 - FV MEMBERS: (1) SCREW AT EACH END (2 TOTAL)



BD&V SUB-FRAMING LAYOUT (PARTIAL ELEVATION 1)
CLIP & CAULK INSTALLATION SYSTEM
WITH BD&V SUB-FRAMING OVER GYPSUM SHEATHING

Date: 3/21/2023	Drawn By: JJM	Detail Set: CC-BDV-GYP	Dwg. No.: EL-2.0	Rev: 03
--------------------	------------------	---------------------------	---------------------	------------

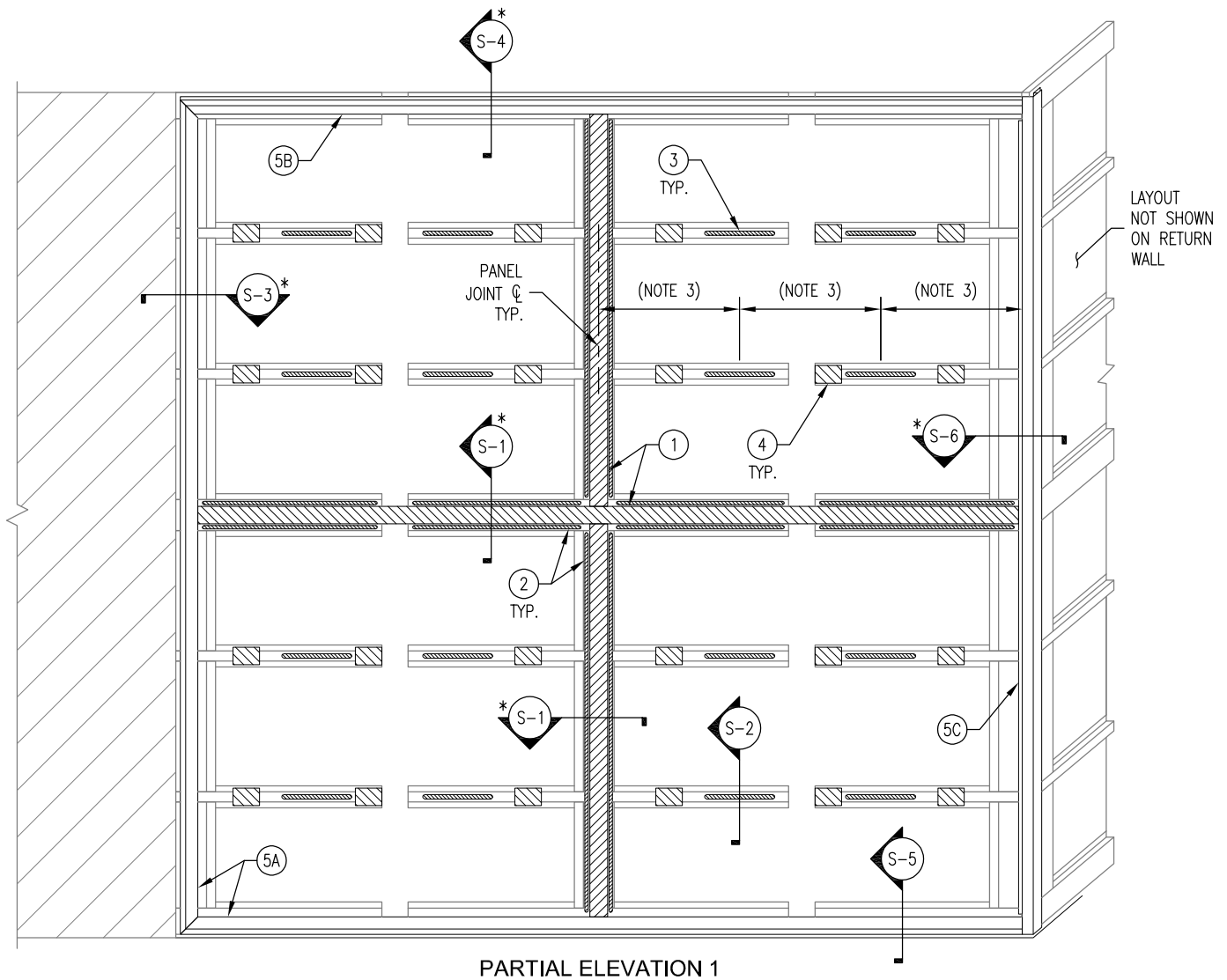

PARTIAL ELEVATION 1

NOTES:

- * DENOTES SECTIONS WITH AT LEAST (2) CONFIGURATIONS AVAILABLE (EX. S-1.1, S-1.2, ETC)
- ① FOAM TAPE (PART NO. 12847) APPLIED ALONG CENTERLINE OF SH AND FV SUB-FRAMING MEMBERS AT PANEL JOINTS
 - APPLY LAMINATORS BRIDGING TAPE (PART NO. 48BDV-BRIDGING TAPE) ACROSS ALL DRAINAGE GAPS PRIOR TO APPLICATION OF FOAM TAPE
- ② 1/4" (MIN) TO 3/8" (MAX) BEAD OF LAMINATORS APPROVED PANEL ADHESIVE APPLIED TO SH AND FV SUB-FRAMING MEMBERS ON BOTH SIDES OF FOAM TAPE AT PANEL JOINTS
- ③ 1/4" (MIN) TO 3/8" (MAX) BEAD OF LAMINATORS APPROVED PANEL ADHESIVE APPLIED TO FACE OF AH SUB-FRAMING MEMBERS IN 8" LENGTHS; SPACING OF ADHESIVE LOCATIONS TO BE BASED ON WIND LOADS:
 - UP TO 60 PSF (ASD): 16" O.C. HORIZONTALLY (MAX) WITHIN FIELD OF PANEL
- ④ 3" LONG STRIPS OF FOAM TAPE (PART NO. 12847) APPLIED TO FACE OF AH SUB-FRAMING MEMBERS CENTERED BETWEEN ADHESIVE LOCATIONS AND MOLDINGS

- ⑤ MOLDING LAYOUT:
 - A. J-MOLDING (PART NO. 4515X) INSTALLED ALONG BASE OF WALL AND LEFT VERTICAL EDGE
 - B. TERMINATION J-MOLDING (PART NO. 4565X) INSTALLED ALONG TOP OF WALL
 - C. OUTSIDE CORNER MOLDING (PART NO. 4535X) INSTALLED ALONG OUTSIDE CORNER

FASTENING REQUIREMENTS (BASED ON WIND LOADS):

UP TO 60 PSF (ASD):

- **PANEL CLIPS:** INSTALL PANEL CLIPS (PART NO. 50299FLAT) AT 12" O.C. (MAX) USING (1) #8 X 1/2" PHILLIPS PAN HEAD SELF-DRILLING SCREW (PART NO. 48BDV-FASTENER-C&C) PER CLIP
- **MOLDINGS:** FASTEN MOLDING TO FACE OF SUB-FRAMING MEMBERS USING (1) #8 X 1/2" PHILLIPS MODIFIED TRUSS HEAD SELF-DRILLING SCREW (PART NO. 48BDV-FASTENER-MOLDINGS) AT 12" O.C. (MAX)
 - NOTE: PHILLIPS PAN HEAD SCREWS (PART NO. 48BDV-FASTENER C&C) TO BE USED FOR FASTENING ALONG OUTER FLANGE OF TERMINATION J- AND Z-MOLDINGS



SYSTEM COMPONENT LAYOUT (PARTIAL ELEVATION 1)

**CLIP & CAULK INSTALLATION SYSTEM
WITH BD&V SUB-FRAMING OVER GYPSUM SHEATHING**

Date: 3/21/2023	Drawn By: JJM	Detail Set: CC-BDV-GYP	Dwg. No.: EL-2.1	Rev: 03
--------------------	------------------	---------------------------	---------------------	------------

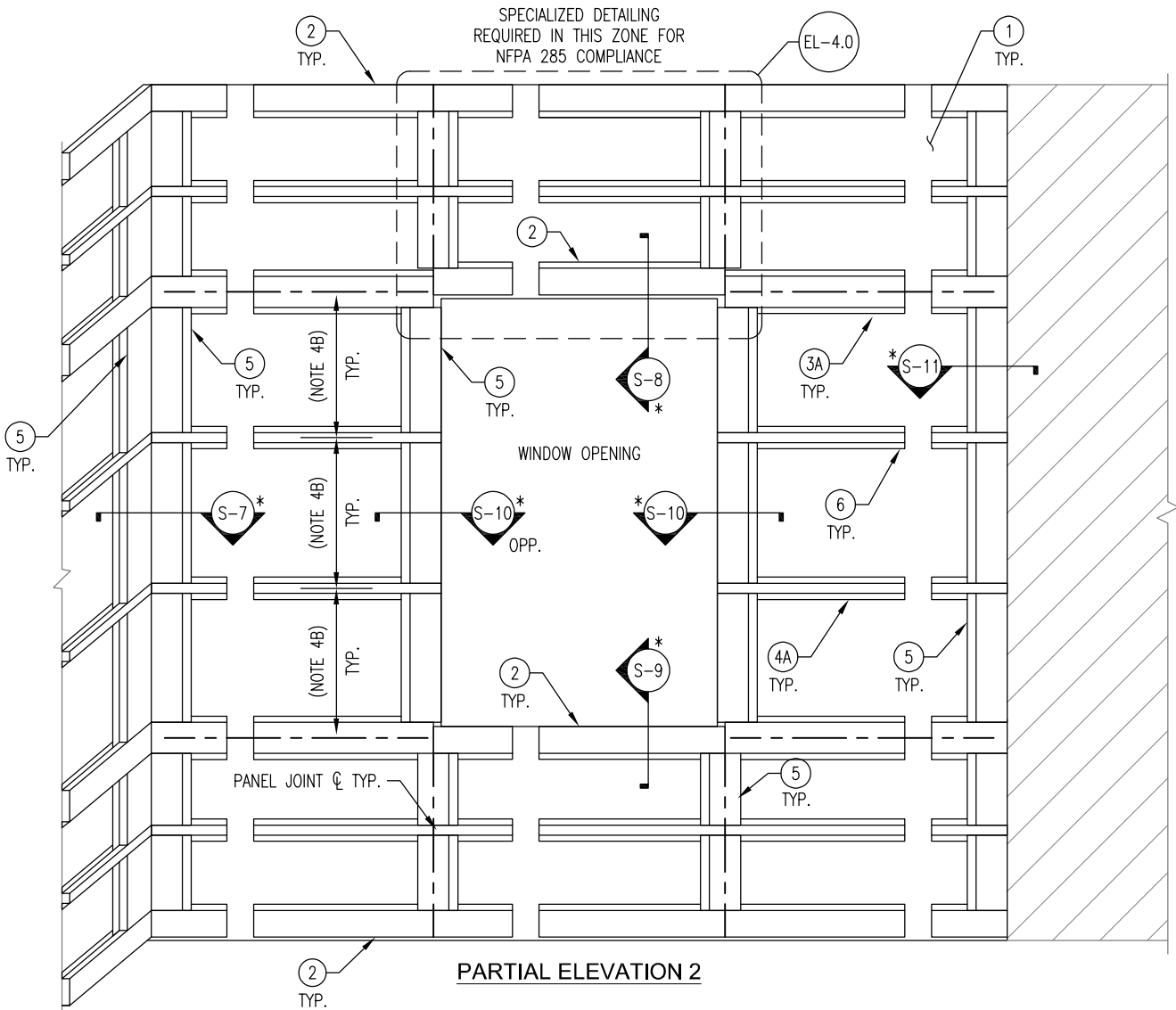

PARTIAL ELEVATION 2

NOTES:

DENOTES SECTIONS WITH AT LEAST (2) CONFIGURATIONS AVAILABLE (EX. S-1.1, S-1.2, ETC)

- (1) EXTERIOR-GRADE GYPSUM SHEATHING W/ AIR AND WATER BARRIER (AWB)
 - TYPE OF AWB TO BE SELECTED BY DESIGN PROFESSIONAL OF RECORD
- (2) EJ SUB-FRAMING MEMBERS (PART NO. 48BDV-EJ)
 - HORIZONTAL EJ MEMBERS INSTALLED ALONG WINDOW HEAD/SILL AND TOP/BASE OF WALL
- (3) SH SUB-FRAMING MEMBERS (PART NO. 48BDV-SH)
 - HORIZONTAL SH MEMBERS INSTALLED ALONG CENTERLINE OF HORIZONTAL PANEL JOINTS
- AH SUB-FRAMING MEMBERS (PART NO. 48BDV-AH)
 - A. HORIZONTAL AH MEMBERS INSTALLED AS INTERMEDIATE PANEL SUPPORTS
 - B. SPACING OF AH MEMBERS TO BE BASED ON WIND LOADS:
 - i. UP TO 40 PSF (ASD): 24" O.C. (MAX)
 - ii. GREATER THAN 40 PSF (ASD), UP TO 60 PSF (ASD): 16" O.C. (MAX)
- (4) FV SUB-FRAMING MEMBERS (PART NO. 48BDV-FV)
 - VERTICAL FV MEMBERS INSTALLED ALONG INSIDE CORNER, WINDOW JAMBS, RIGHT VERTICAL EDGE, AND CENTERLINE OF VERTICAL PANEL JOINTS

- (5) DRAINAGE GAPS MAINTAINED IN ALL HORIZONTAL MEMBERS:
 - FOR PANEL WIDTHS UP TO 48": PROVIDE (1) 3" GAP
 - GREATER THAN 48", UP TO 96": PROVIDE (3) 3" GAPS
 - GREATER THAN 96", UP TO 144": PROVIDE (4) 3" GAPS
 LOCATE DRAINAGE GAPS AT APPROXIMATE MID-POINT BETWEEN SUB-FRAMING MEMBER FASTENING LOCATIONS

BD&V SUB-FRAMING MEMBER FASTENING REQUIREMENTS (BASED ON WIND LOADS):

- UP TO 60 PSF (ASD):
 - A. FASTEN HORIZONTAL MEMBERS THROUGH GYPSUM SHEATHING TO STUD FRAMING BEHIND USING #10 X 1-1/2" HEX WASHER HEAD SELF-DRILLING SCREWS (PART NO. 48BDV-FASTENER-OCI/STEEL)
 - EJ MEMBERS: (1) SCREW AT 16" O.C. (MAX)
 - SH & AH MEMBERS: (2) SCREWS AT 16" O.C. (MAX); ONE SCREW PER FLANGE
 - B. FASTEN VERTICAL FV MEMBERS TO FLANGES OF HORIZONTAL MEMBERS USING #10 X 3/4" HEX WASHER HEAD SELF DRILLING SCREWS (PART NO. 48BDV-FASTENER-FV)
 - FV MEMBERS: (1) SCREW AT EACH END (2 TOTAL)



BD&V SUB-FRAMING LAYOUT (PARTIAL ELEVATION 2)
CLIP & CAULK INSTALLATION SYSTEM
WITH BD&V SUB-FRAMING OVER GYPSUM SHEATHING

Date: 3/21/2023	Drawn By: JJM	Detail Set: CC-BDV-GYP	Dwg. No.: EL-3.0	Rev: 03
--------------------	------------------	---------------------------	---------------------	------------

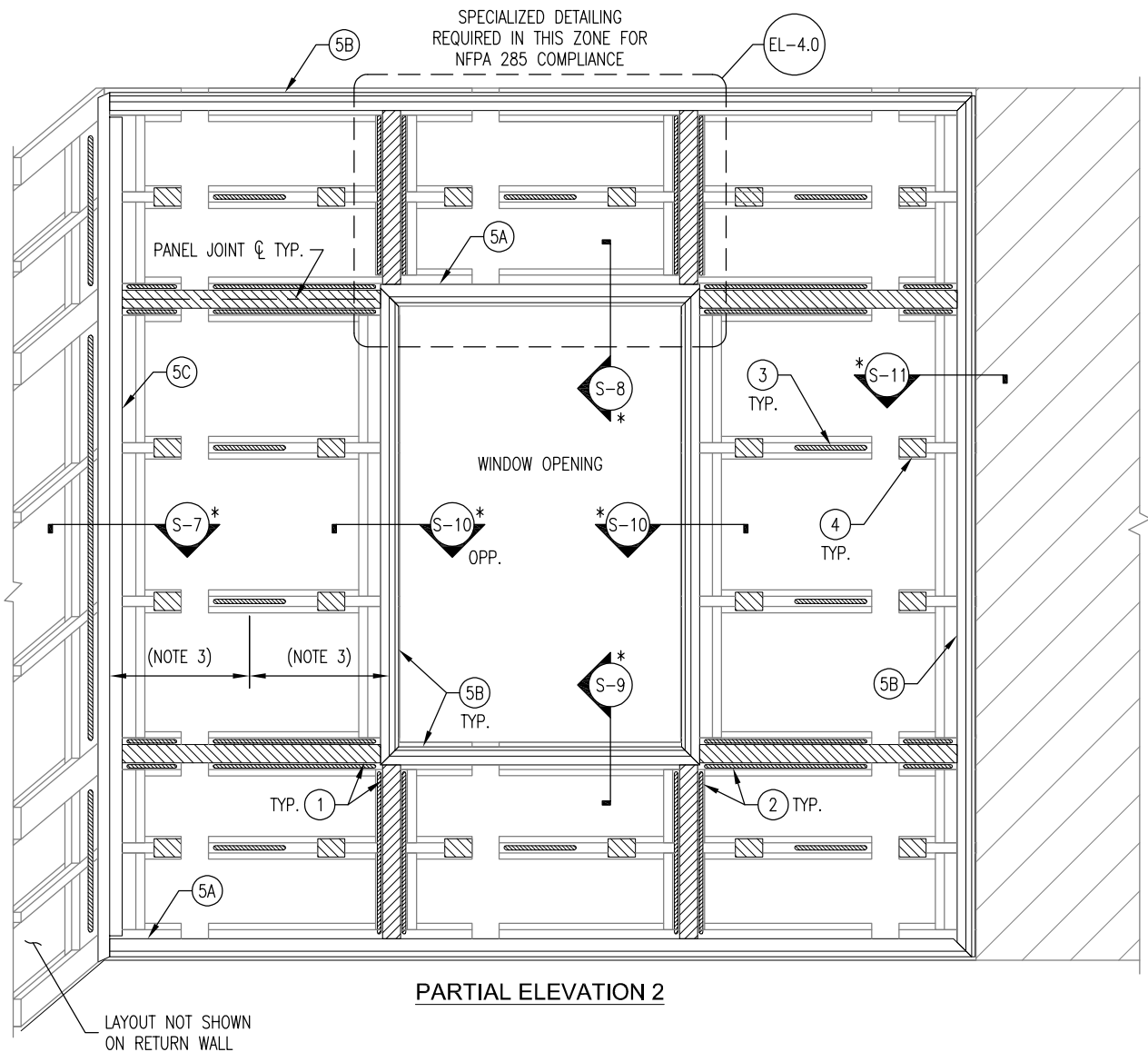

NOTES:

DENOTES SECTIONS WITH AT LEAST (2) CONFIGURATIONS AVAILABLE
(EX. S-1.1, S-1.2, ETC)

- ① FOAM TAPE (PART NO. 12847) APPLIED ALONG CENTERLINE OF SH AND FV SUB-FRAMING MEMBERS AT PANEL JOINTS
 - APPLY LAMINATORS BRIDGING TAPE (PART NO. 48BDV-BRIDGING TAPE) ACROSS ALL DRAINAGE GAPS PRIOR TO APPLICATION OF FOAM TAPE
- ② 1/4" (MIN) TO 3/8" (MAX) BEAD OF LAMINATORS APPROVED PANEL ADHESIVE APPLIED TO SH AND FV SUB-FRAMING MEMBERS ON BOTH SIDES OF FOAM TAPE AT PANEL JOINTS
- ③ 1/4" (MIN) TO 3/8" (MAX) BEAD OF LAMINATORS APPROVED PANEL ADHESIVE APPLIED TO FACE OF AH SUB-FRAMING MEMBERS IN 8" LENGTHS; SPACING OF ADHESIVE LOCATIONS TO BE BASED ON WIND LOADS:
 - UP TO 60 PSF (ASD): 16" O.C. HORIZONTALLY (MAX) WITHIN FIELD OF PANEL
- ④ 3" LONG STRIPS OF FOAM TAPE (PART NO. 12847) APPLIED TO FACE OF AH SUB-FRAMING MEMBERS CENTERED BETWEEN ADHESIVE LOCATIONS AND MOLDINGS

- ⑤ MOLDING LAYOUT:
 - A. J-MOLDING (PART NO. 4515X) INSTALLED ALONG WINDOW HEAD AND BASE OF WALL
 - B. TERMINATION J-MOLDING (PART NO. 4565X) INSTALLED ALONG WINDOW SILL AND JAMBS, TOP OF WALL, AND RIGHT VERTICAL EDGE
 - C. INSIDE CORNER MOLDING (PART NO. 4525X) INSTALLED ALONG INSIDE CORNER

**FASTENING REQUIREMENTS (BASED ON WIND LOADS):
UP TO 60 PSF (ASD):**

- **PANEL CLIPS:** INSTALL PANEL CLIPS (PART NO. 50299FLAT) AT 12" O.C. (MAX) USING (1) #8 X 1/2" PHILLIPS PAN HEAD SELF-DRILLING SCREW (PART NO. 48BDV-FASTENER-C&C) PER CLIP
- **MOLDINGS:** FASTEN MOLDING TO FACE OF SUB-FRAMING MEMBERS USING (1) #8 X 1/2" PHILLIPS MODIFIED TRUSS HEAD SELF-DRILLING SCREW (PART NO. 48BDV-FASTENER-MOLDINGS) AT 12" O.C. (MAX)
 - NOTE: PHILLIPS PAN HEAD SCREWS (PART NO. 48BDV-FASTENER C&C) TO BE USED FOR FASTENING ALONG OUTER FLANGE OF TERMINATION J- AND Z-MOLDINGS



SYSTEM COMPONENT LAYOUT (PARTIAL ELEVATION 2)

**CLIP & CAULK INSTALLATION SYSTEM
WITH BD&V SUB-FRAMING OVER GYPSUM SHEATHING**

Date: 3/21/2023	Drawn By: JJM	Detail Set: CC-BDV-GYP	Dwg. No.: EL-3.1	Rev: 03
--------------------	------------------	---------------------------	---------------------	------------

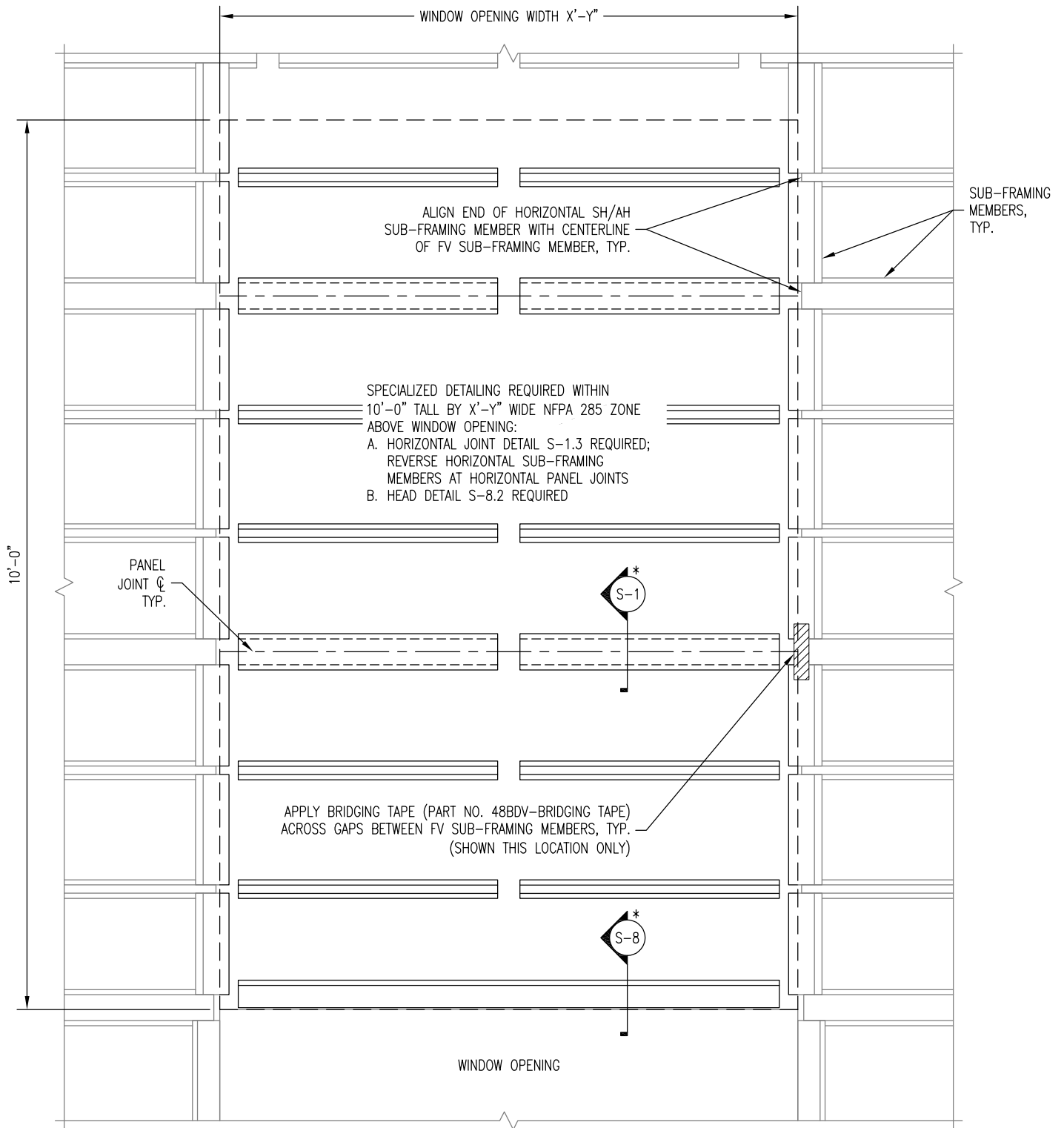

DETAIL NOTES:

1. REPRESENTATIVE ZONE ABOVE WINDOW ENLARGED FOR CLARITY FROM THAT SHOWN ON EL-3.0 & EL-3.1
2. ABOVE WINDOW OPENINGS, VERTICAL PANEL JOINTS ARE TO BE ALIGNED WITH JAMBS OR MULLIONS ONLY

PARTIAL ELEVATION



LAMINATORS
 Composite Panel Solutions

www.LaminatorsInc.com

800.523.2347

NFPA 285 COMPLIANCE DETAILING REQUIREMENTS

CLIP & CAULK INSTALLATION SYSTEM

WITH BD&V SUB-FRAMING OVER GYPSUM SHEATHING

Date:
3/21/2023

Drawn By:
JJM

Detail Set:
CC-BDV-GYP

Dwg. No.:
EL-4.0

Rev:
01

CLIP & CAULK
INSTALLATION SYSTEM
WITH BD&V
SUB-FRAMING
(1-1/4" NOM. DEPTH)

NEW OR EXISTING EXTERIOR
WALL ASSEMBLY WITH
EXTERIOR-GRADE GYPSUM
SHEATHING AND 18 GA. (MIN)
STEEL STUDS AT 16" O.C.
(MAX) SPACING

AIR AND WATER BARRIER BY OTHERS

SH SUB-FRAMING MEMBER (PART NO. 48BDV-SH)
FASTENED TO STUD FRAMING

1/4" (MIN) TO 3/8" (MAX) BEAD OF LAMINATORS
APPROVED PANEL ADHESIVE APPLIED TO FACE OF
SH SUB-FRAMING MEMBER, TYP.

FOAM TAPE (PART NO. 12847) APPLIED ALONG
CENTERLINE OF SH SUB-FRAMING MEMBER

PANEL JOINT ζ

1/2" (NOM) LAMINATORS APPROVED
SILICONE CAULK JOINT

PANEL CLIP (PART NO. 50299FLAT) FASTENED TO
SH SUB-FRAMING MEMBER, TYP. EACH PANEL;
STAGGER CLIPS ON ADJACENT PANELS

6mm OMEGA-LITE PANEL, TYP.

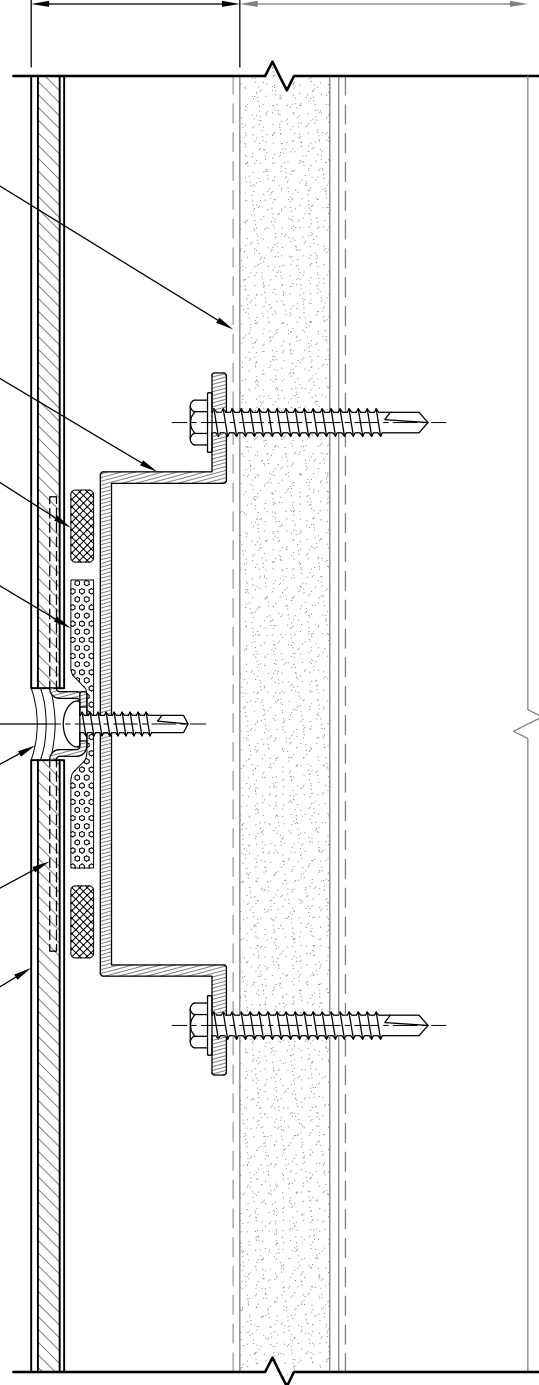

SECTION

NOTE: THIS DETAIL IS NOT TO
BE USED IN NFPA 285 ZONE

DETAIL NOTES:

1. SPACING SHOWN BETWEEN SOME INSTALLATION SYSTEM COMPONENTS EXAGGERATED FOR CLARITY
2. REFER TO BD&V SUB-FRAMING LAYOUTS FOR FASTENING REQUIREMENTS
3. REFER TO SYSTEM COMPONENT LAYOUTS FOR TYPICAL FOAM TAPE, PANEL ADHESIVE, PANEL CLIP, AND MOLDING FASTENING REQUIREMENTS



LAMINATORS
Composite Panel Solutions

www.LaminatorsInc.com

800.523.2347

HORIZONTAL JOINT DETAIL

CLIP & CAULK INSTALLATION SYSTEM
WITH BD&V SUB-FRAMING OVER GYPSUM SHEATHING

Date: 5/1/2019	Drawn By: JJM	Detail Set: CC-BDV-GYP	Dwg. No.: S-1.1	Rev: 00
-------------------	------------------	---------------------------	--------------------	------------

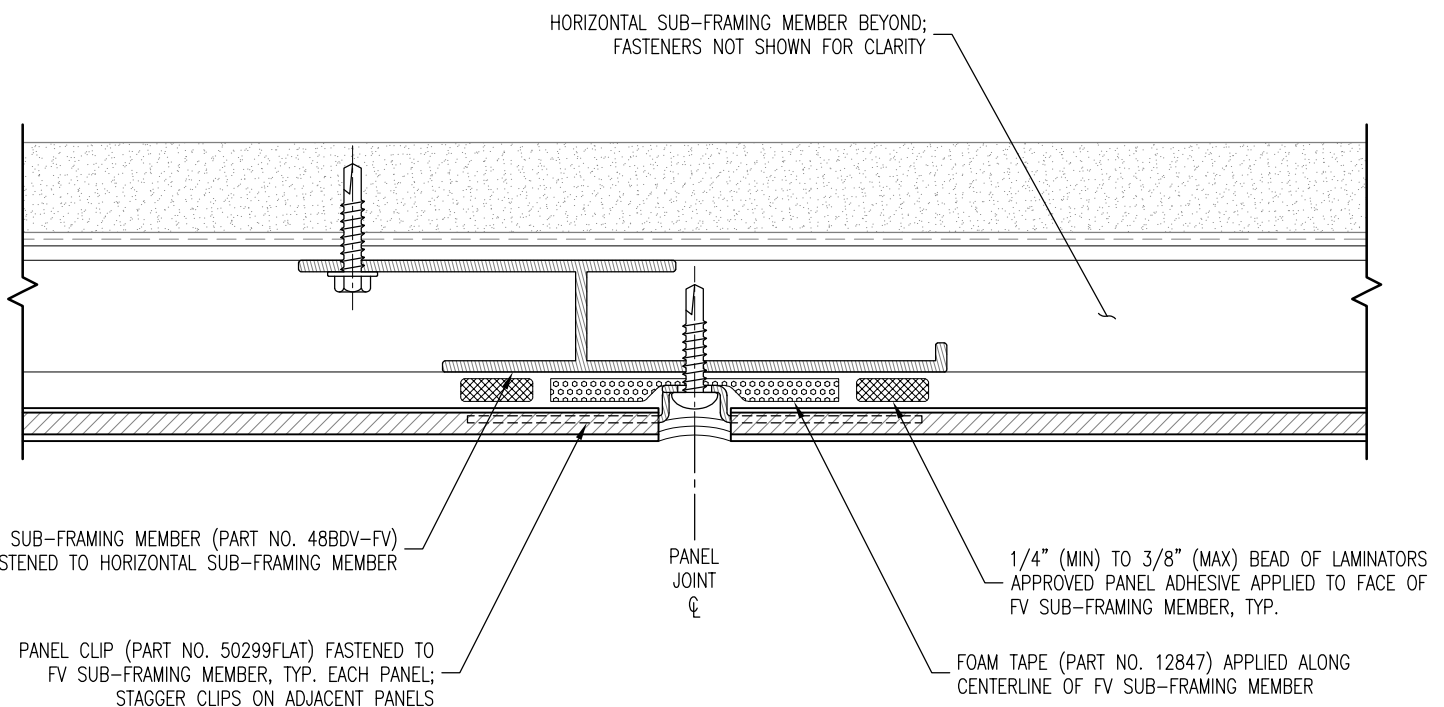

PLAN SECTION

DETAIL NOTES:

1. SPACING SHOWN BETWEEN SOME INSTALLATION SYSTEM COMPONENTS EXAGGERATED FOR CLARITY
2. REFER TO BD&V SUB-FRAMING LAYOUTS FOR FASTENING REQUIREMENTS
3. REFER TO SYSTEM COMPONENT LAYOUTS FOR TYPICAL FOAM TAPE, PANEL ADHESIVE, PANEL CLIP, AND MOLDING FASTENING REQUIREMENTS
4. REFER TO S-1.1 FOR TYPICAL COMPONENTS NOT ANNOTATED



LAMINATORS
Composite Panel Solutions

www.LaminatorsInc.com

800.523.2347

VERTICAL JOINT DETAIL

**CLIP & CAULK INSTALLATION SYSTEM
WITH BD&V SUB-FRAMING OVER GYPSUM SHEATHING**

Date:
5/1/2019

Drawn By:
JJM

Detail Set:
CC-BDV-GYP

Dwg. No.:
S-1.2

Rev:
00

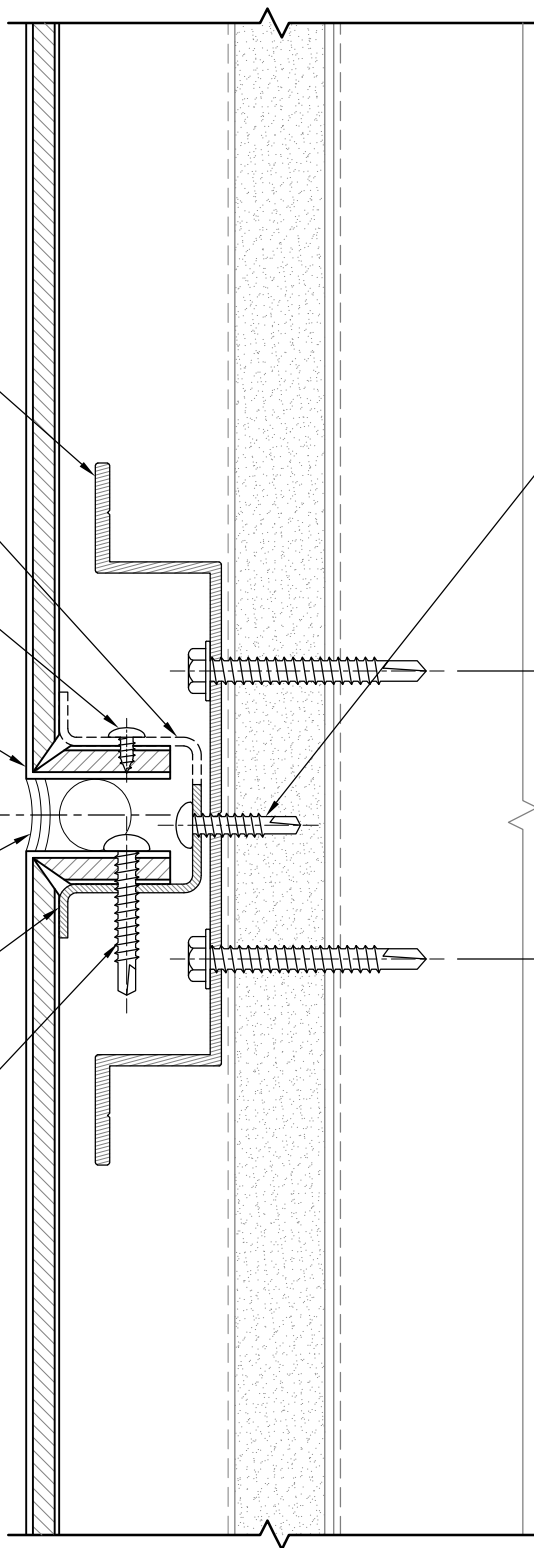

SH SUB-FRAMING MEMBER (PART NO. 48BDV-SH)
FASTENED TO STUD FRAMING WITH FACE FLANGE
TOWARD SUBSTRATE; FASTEN USING (2) SCREWS AT
16" O.C. (MAX);

JOINT CLIP INSTALLATION STEP 3:
FASTEN CLIPS TO SH SUB-FRAMING
MEMBER USING (2) #8 X 1/2"
PHILLIPS PAN HEAD SELF-DRILLING
SCREW (PART NO.
48BDV-FASTENER-C&C) PER CLIP

JOINT CLIP BEYOND

JOINT CLIP INSTALLATION STEP 1:
INSTALL (2) #6 X 1/4" PHILLIPS PAN HEAD SCREWS
(PART NO. 13000) THROUGH EXISTING CLIP HOLES INTO
PANEL RETURN LEG TO POSITION CLIP, TYP. EACH PANEL;
SCREWS FROM STEP 2 FOR THIS LEG NOT SHOWN FOR
CLARITY

FABRICATED PANEL CORNER WITH 1" RETURN
LEG; NO FABRICATION SEALANT REQUIRED

2" (MIN) TO
2 1/2" (MAX)

PANEL JOINT ϕ

1/2" (NOM) LAMINATORS APPROVED
SILICONE CAULK JOINT

NFPA 285 JOINT CLIP (PART NO. 50298) FASTENED
TO SH SUB-FRAMING MEMBER AT 12" O.C., TYP.
EACH PANEL; STAGGER CLIPS ON ADJACENT PANELS

JOINT CLIP INSTALLATION STEP 2:
INSTALL (1) #8 X 1" PHILLIPS PAN HEAD SELF-DRILLING
SCREW (PART NO. 48BDV-FASTENER-NFPA285-C&C)
THROUGH CENTER OF CLIP (MID-LENGTH); SCREWS FROM
STEP 1 FOR THIS LEG NOT SHOWN FOR CLARITY

DETAIL NOTES:

1. SPACING SHOWN BETWEEN SOME INSTALLATION SYSTEM COMPONENTS EXAGGERATED FOR CLARITY
2. REFER TO BD&V SUB-FRAMING LAYOUTS FOR FASTENING REQUIREMENTS
3. REFER TO SYSTEM COMPONENT LAYOUTS FOR TYPICAL FOAM TAPE, PANEL ADHESIVE, PANEL CLIP, AND MOLDING FASTENING REQUIREMENTS

SECTION



LAMINATORS
Composite Panel Solutions

www.LaminatorsInc.com

800.523.2347

HORIZONTAL JOINT DETAIL (NFPA 285 ZONE)

**CLIP & CAULK INSTALLATION SYSTEM
WITH BD&V SUB-FRAMING OVER GYPSUM SHEATHING**

Date:
5/1/2019

Drawn By:
JJM

Detail Set:
CC-BDV-GYP

Dwg. No.:
S-1.3

Rev:
00

AH SUB-FRAMING MEMBER (PART NO. 48BDV-AH)
FASTENED TO STUD FRAMING

LAMINATORS APPROVED PANEL ADHESIVE APPLIED
TO FACE OF AH SUB-FRAMING MEMBER

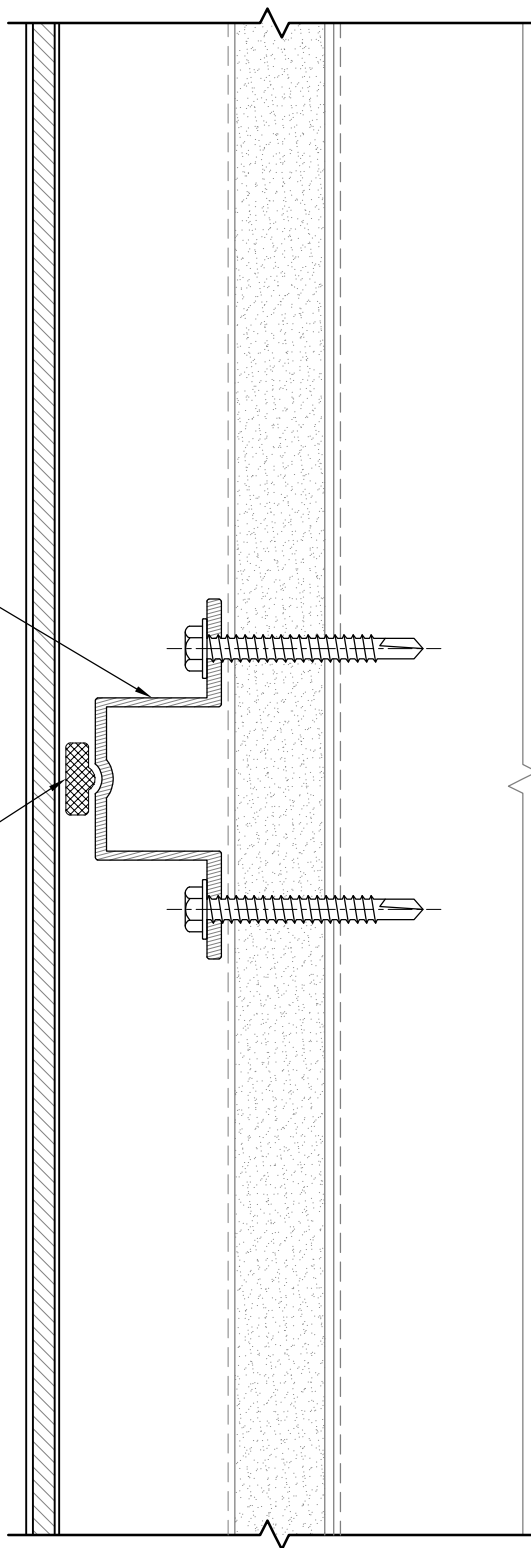

SECTION

DETAIL NOTES:

1. SPACING SHOWN BETWEEN SOME INSTALLATION SYSTEM COMPONENTS EXAGGERATED FOR CLARITY
2. REFER TO BD&V SUB-FRAMING LAYOUTS FOR FASTENING REQUIREMENTS
3. REFER TO SYSTEM COMPONENT LAYOUTS FOR TYPICAL FOAM TAPE, PANEL ADHESIVE, PANEL CLIP, AND MOLDING FASTENING REQUIREMENTS
4. REFER TO S-1.1 FOR TYPICAL COMPONENTS NOT ANNOTATED



LAMINATORS
Composite Panel Solutions

www.LaminatorsInc.com

800.523.2347

INTERMEDIATE PANEL SUPPORT DETAIL

CLIP & CAULK INSTALLATION SYSTEM
WITH BD&V SUB-FRAMING OVER GYPSUM SHEATHING

Date:
3/21/2023

Drawn By:
JJM

Detail Set:
CC-BDV-GYP

Dwg. No.:
S-2

Rev:
01

FV SUB-FRAMING MEMBER (PART NO. 48BDV-FV)
FASTENED TO HORIZONTAL SUB-FRAMING MEMBER

MEMBRANE FLASHING BY OTHERS LAPPED 2" (MIN)
OVER ALUMINUM FLASHING IN SHINGLE FASHION

ALUMINUM FLASHING BY OTHERS
TERMINATED BEHIND NEW VENEER
SYSTEM/DISSIMILAR MATERIAL; WATER
CONTROLS AT INTERFACE BY OTHERS

ALUMINUM FLASHING BY OTHERS

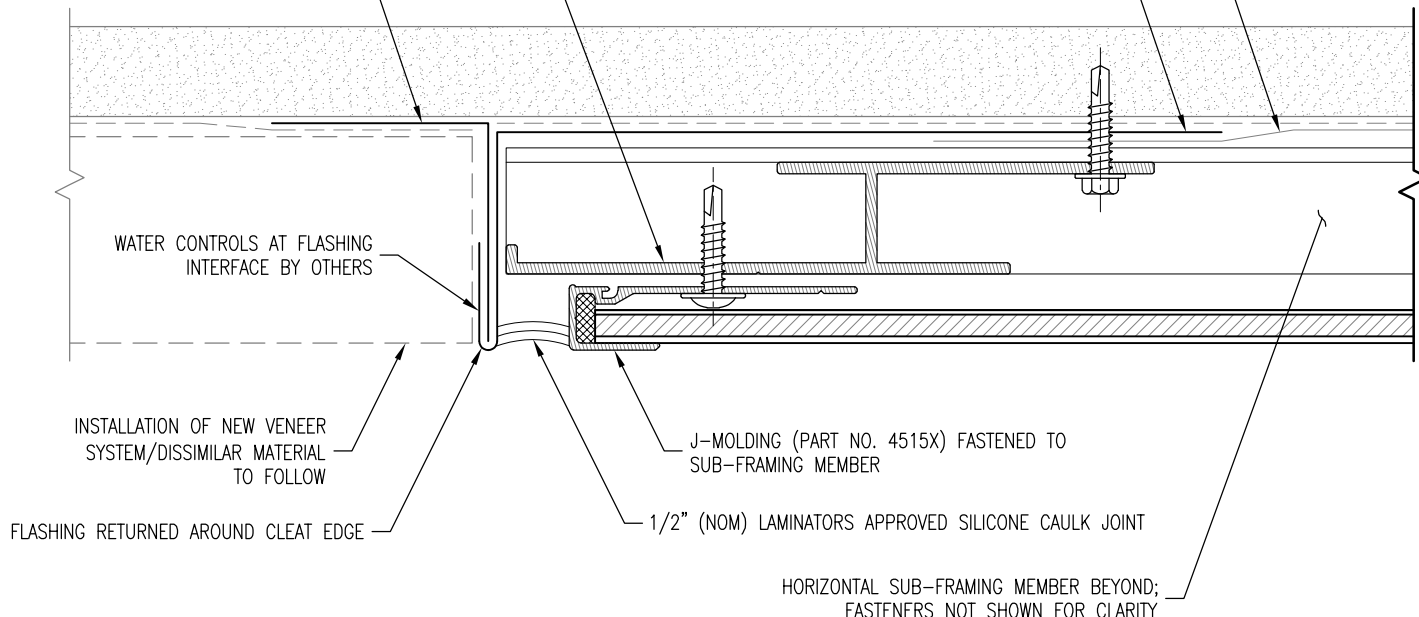

WATER CONTROLS AT FLASHING
INTERFACE BY OTHERS

INSTALLATION OF NEW VENEER
SYSTEM/DISSIMILAR MATERIAL
TO FOLLOW

J-MOLDING (PART NO. 4515X) FASTENED TO
SUB-FRAMING MEMBER

FLASHING RETURNED AROUND CLEAT EDGE

1/2" (NOM) LAMINATORS APPROVED SILICONE CAULK JOINT

HORIZONTAL SUB-FRAMING MEMBER BEYOND;
FASTENERS NOT SHOWN FOR CLARITY

PLAN SECTION

DETAIL NOTES:

1. SPACING SHOWN BETWEEN SOME INSTALLATION SYSTEM COMPONENTS EXAGGERATED FOR CLARITY
2. REFER TO BD&V SUB-FRAMING LAYOUTS FOR FASTENING REQUIREMENTS
3. REFER TO SYSTEM COMPONENT LAYOUTS FOR TYPICAL FOAM TAPE, PANEL ADHESIVE, PANEL CLIP, AND MOLDING FASTENING REQUIREMENTS
4. REFER TO S-1.1 FOR TYPICAL COMPONENTS NOT ANNOTATED



LAMINATORS
Composite Panel Solutions

www.LaminatorsInc.com

800.523.2347

LEFT VERTICAL EDGE DETAIL (ADJACENT TO NEW)

CLIP & CAULK INSTALLATION SYSTEM
WITH BD&V SUB-FRAMING OVER GYPSUM SHEATHING

Date:
5/1/2019

Drawn By:
JJM

Detail Set:
CC-BDV-GYP

Dwg. No.:
S-3.1

Rev:
00

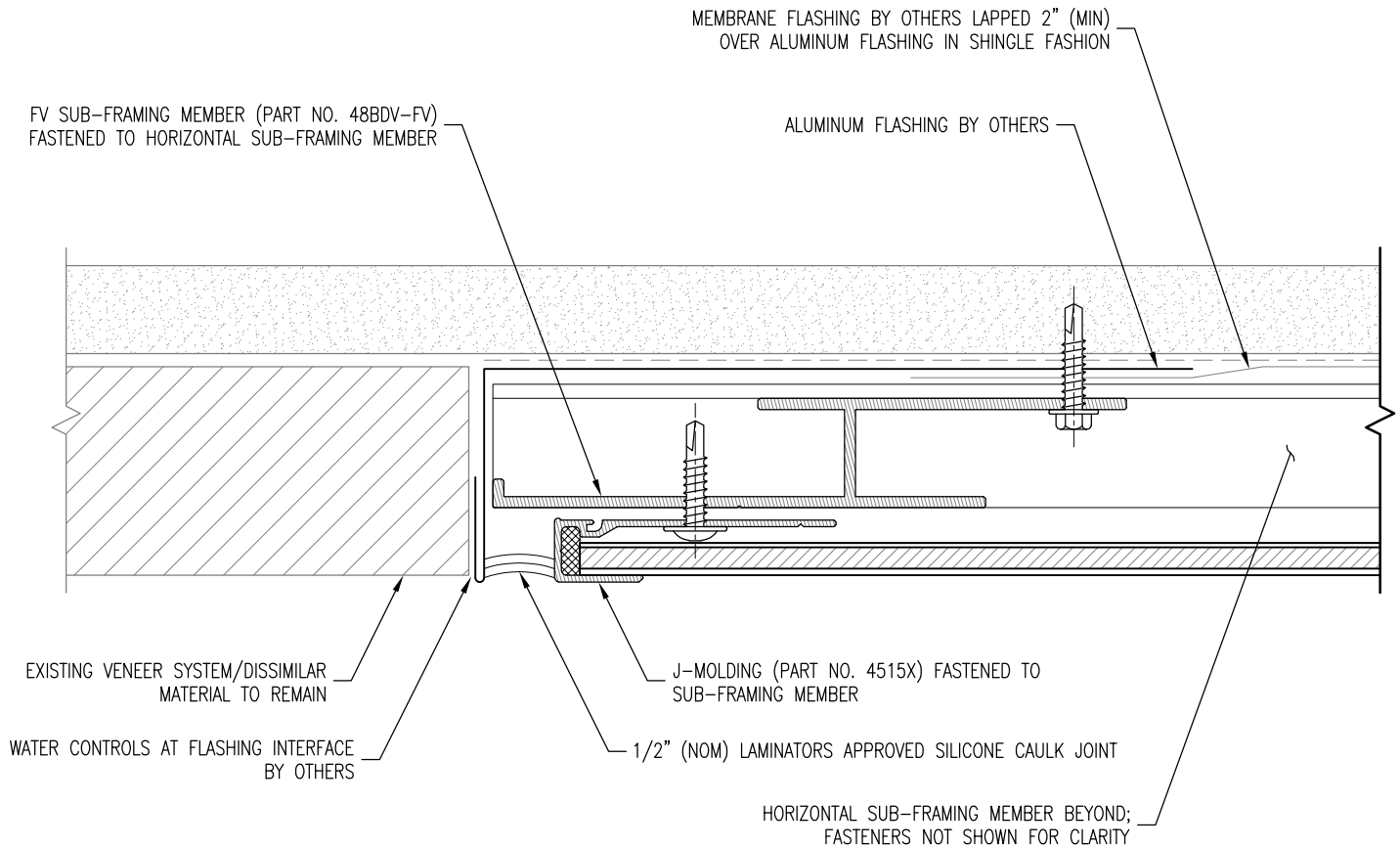

PLAN SECTION

DETAIL NOTES:

1. SPACING SHOWN BETWEEN SOME INSTALLATION SYSTEM COMPONENTS EXAGGERATED FOR CLARITY
2. REFER TO BD&V SUB-FRAMING LAYOUTS FOR FASTENING REQUIREMENTS
3. REFER TO SYSTEM COMPONENT LAYOUTS FOR TYPICAL FOAM TAPE, PANEL ADHESIVE, PANEL CLIP, AND MOLDING FASTENING REQUIREMENTS
4. REFER TO S-1.1 FOR TYPICAL COMPONENTS NOT ANNOTATED



LAMINATORS
Composite Panel Solutions

www.LaminatorsInc.com

800.523.2347

LEFT VERTICAL EDGE DETAIL (ADJACENT TO EXISTING)

CLIP & CAULK INSTALLATION SYSTEM
WITH BD&V SUB-FRAMING OVER GYPSUM SHEATHING

Date:
5/1/2019

Drawn By:
JJM

Detail Set:
CC-BDV-GYP

Dwg. No.:
S-3.2

Rev:
00

DETAIL NOTES:

1. SPACING SHOWN BETWEEN SOME INSTALLATION SYSTEM COMPONENTS EXAGGERATED FOR CLARITY
2. REFER TO BD&V SUB-FRAMING LAYOUTS FOR FASTENING REQUIREMENTS
3. REFER TO SYSTEM COMPONENT LAYOUTS FOR TYPICAL FOAM TAPE, PANEL ADHESIVE, PANEL CLIP, AND MOLDING FASTENING REQUIREMENTS
4. REFER TO S-1.1 FOR TYPICAL COMPONENTS NOT ANNOTATED

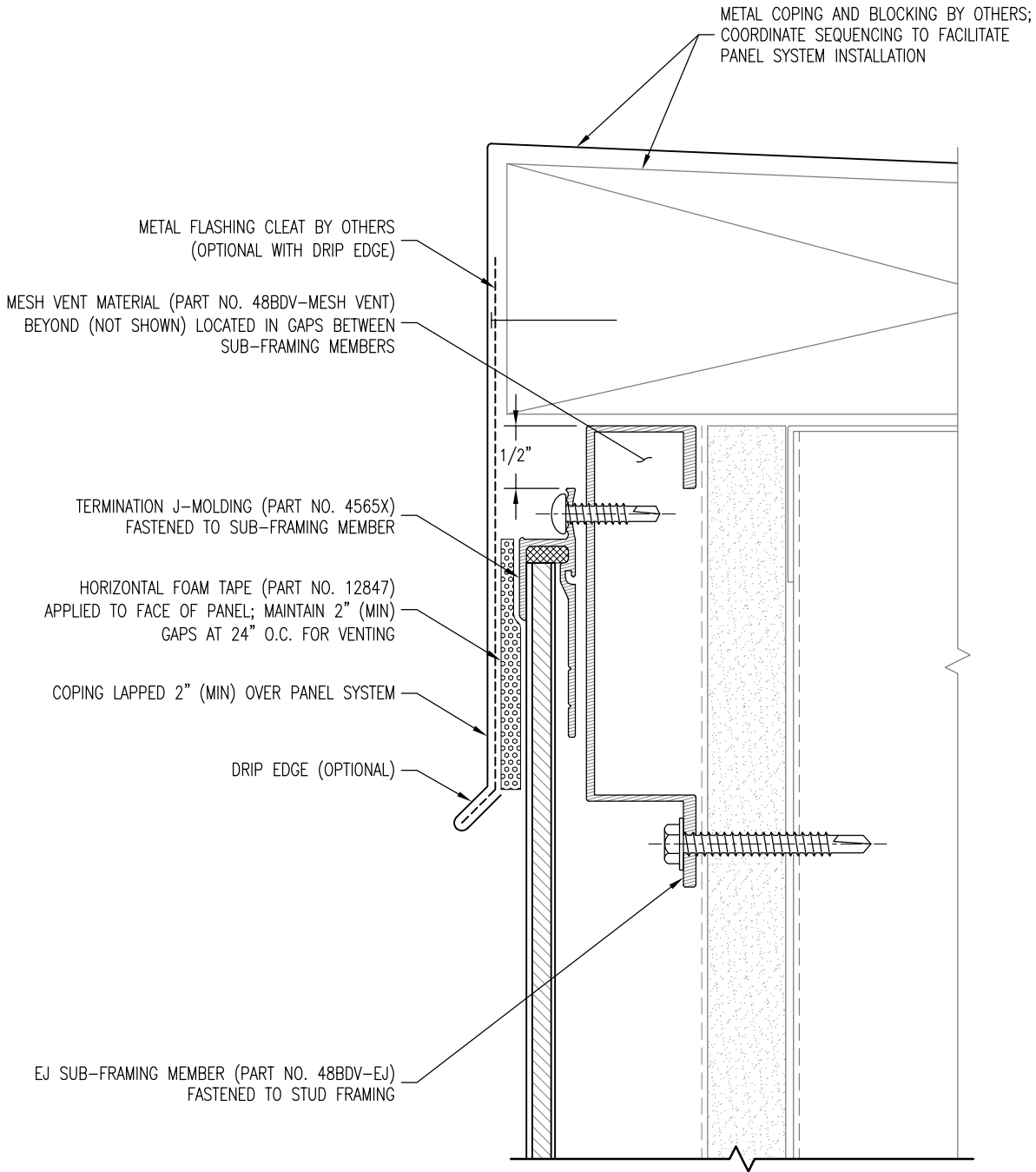

SECTION



LAMINATORS
Composite Panel Solutions

www.LaminatorsInc.com

800.523.2347

TOP OF WALL DETAIL

**CLIP & CAULK INSTALLATION SYSTEM
WITH BD&V SUB-FRAMING OVER GYPSUM SHEATHING**

Date:
3/21/2023

Drawn By:
JMJ

Detail Set:
CC-BDV-GYP

Dwg. No.:
S-4.1

Rev:
01

DETAIL NOTES:

1. SPACING SHOWN BETWEEN SOME INSTALLATION SYSTEM COMPONENTS EXAGGERATED FOR CLARITY
2. REFER TO BD&V SUB-FRAMING LAYOUTS FOR FASTENING REQUIREMENTS
3. REFER TO SYSTEM COMPONENT LAYOUTS FOR TYPICAL FOAM TAPE, PANEL ADHESIVE, PANEL CLIP, AND MOLDING FASTENING REQUIREMENTS
4. REFER TO S-1.1 FOR TYPICAL COMPONENTS NOT ANNOTATED

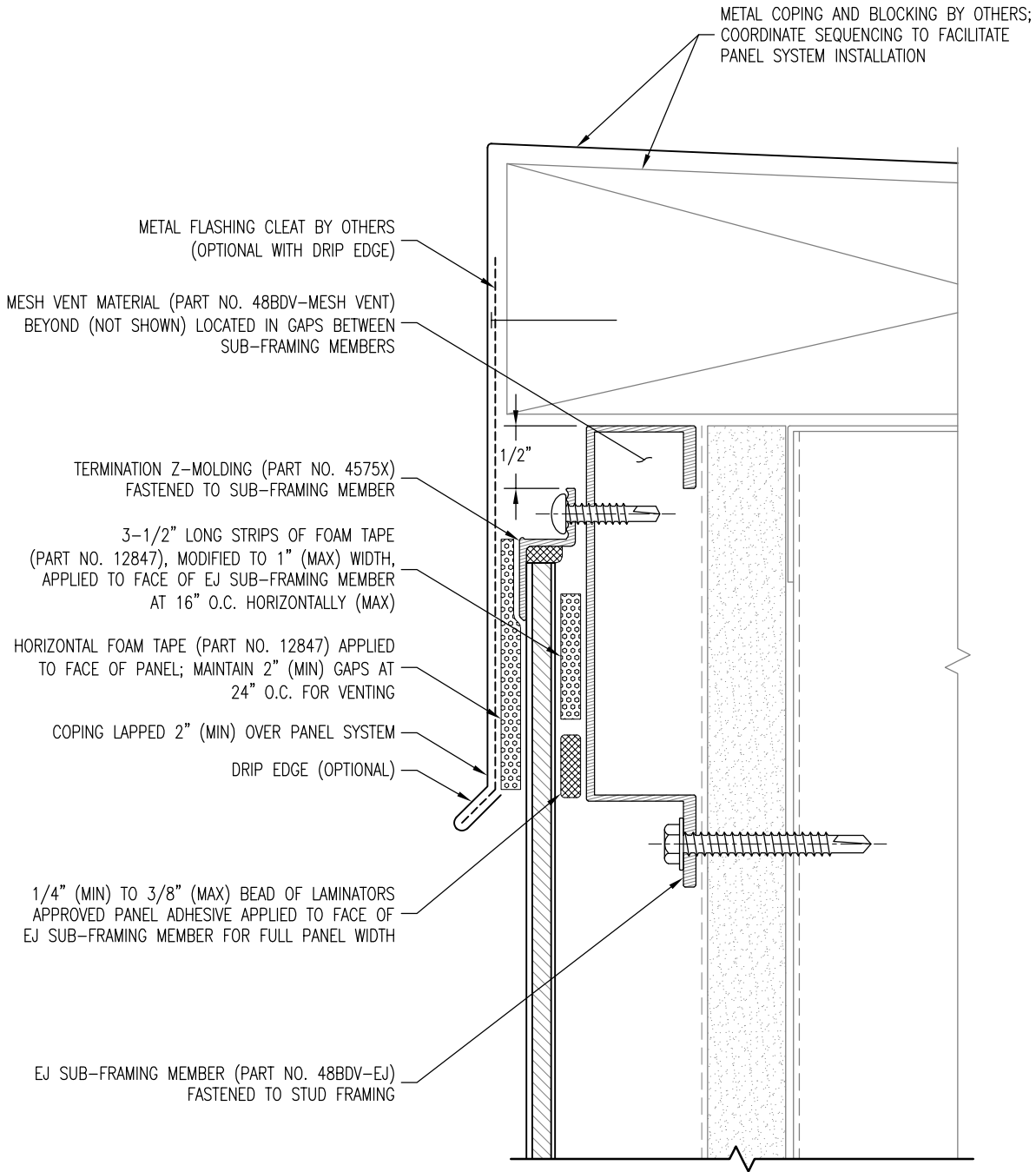

SECTION



LAMINATORS
Composite Panel Solutions

www.LaminatorsInc.com

800.523.2347

TOP OF WALL DETAIL w/ TERMINATION Z-MOLDING

CLIP & CAULK INSTALLATION SYSTEM

WITH BD&V SUB-FRAMING OVER GYPSUM SHEATHING

Date:
3/21/2023

Drawn By:
JJM

Detail Set:
CC-BDV-GYP

Dwg. No.:
S-4.2

Rev:
01

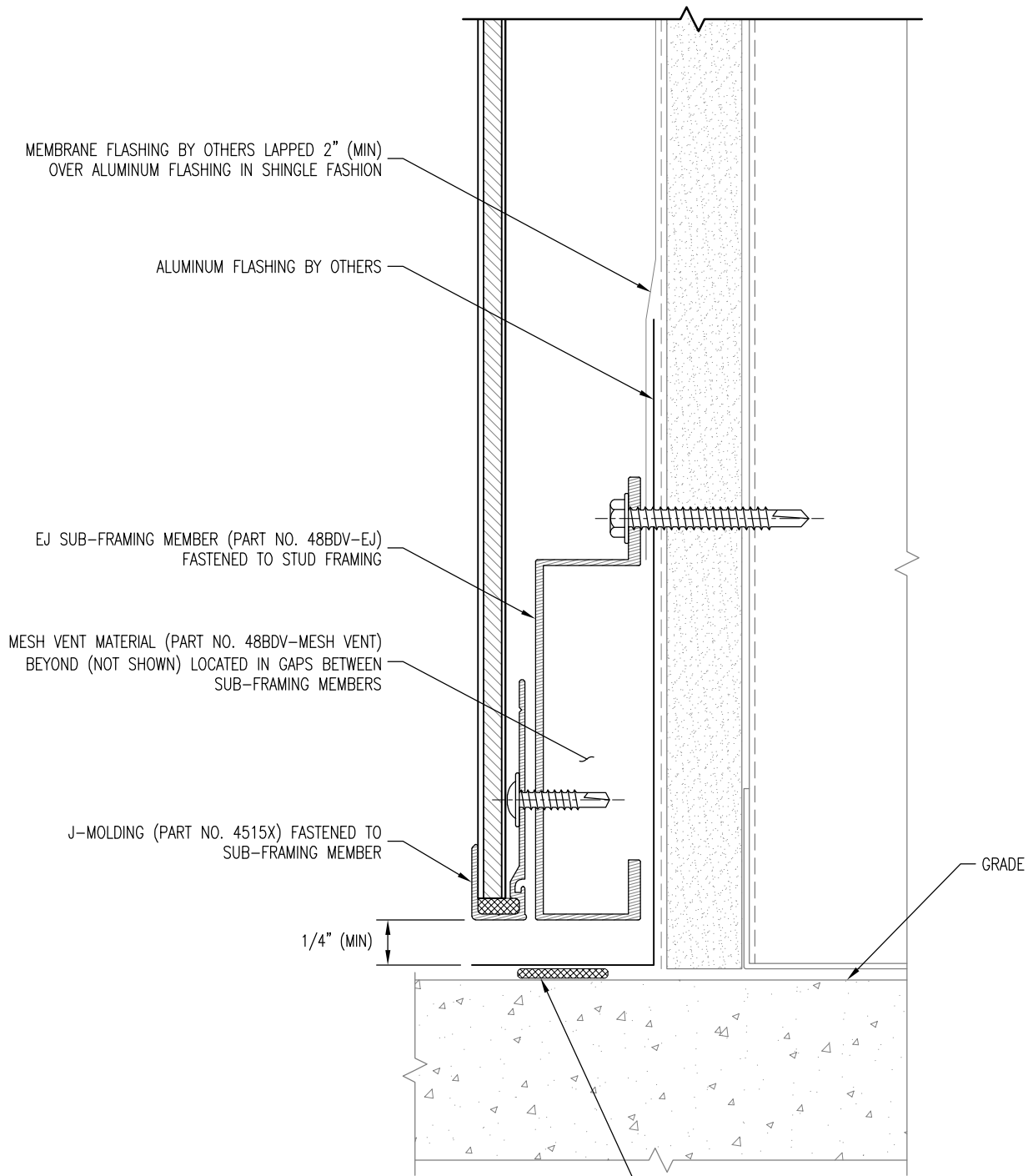

DETAIL NOTES:

1. SPACING SHOWN BETWEEN SOME INSTALLATION SYSTEM COMPONENTS EXAGGERATED FOR CLARITY
2. REFER TO BD&V SUB-FRAMING LAYOUTS FOR FASTENING REQUIREMENTS
3. REFER TO SYSTEM COMPONENT LAYOUTS FOR TYPICAL FOAM TAPE, PANEL ADHESIVE, PANEL CLIP, AND MOLDING FASTENING REQUIREMENTS
4. REFER TO S-1.1 FOR TYPICAL COMPONENTS NOT ANNOTATED

BUTYL SEALANT APPLIED BETWEEN ALUMINUM FLASHING AND GRADE

SECTION



LAMINATORS
Composite Panel Solutions

www.LaminatorsInc.com

800.523.2347

BASE OF WALL DETAIL

**CLIP & CAULK INSTALLATION SYSTEM
WITH BD&V SUB-FRAMING OVER GYPSUM SHEATHING**

Date:
3/21/2023

Drawn By:
JJM

Detail Set:
CC-BDV-GYP

Dwg. No.:
S-5

Rev:
01

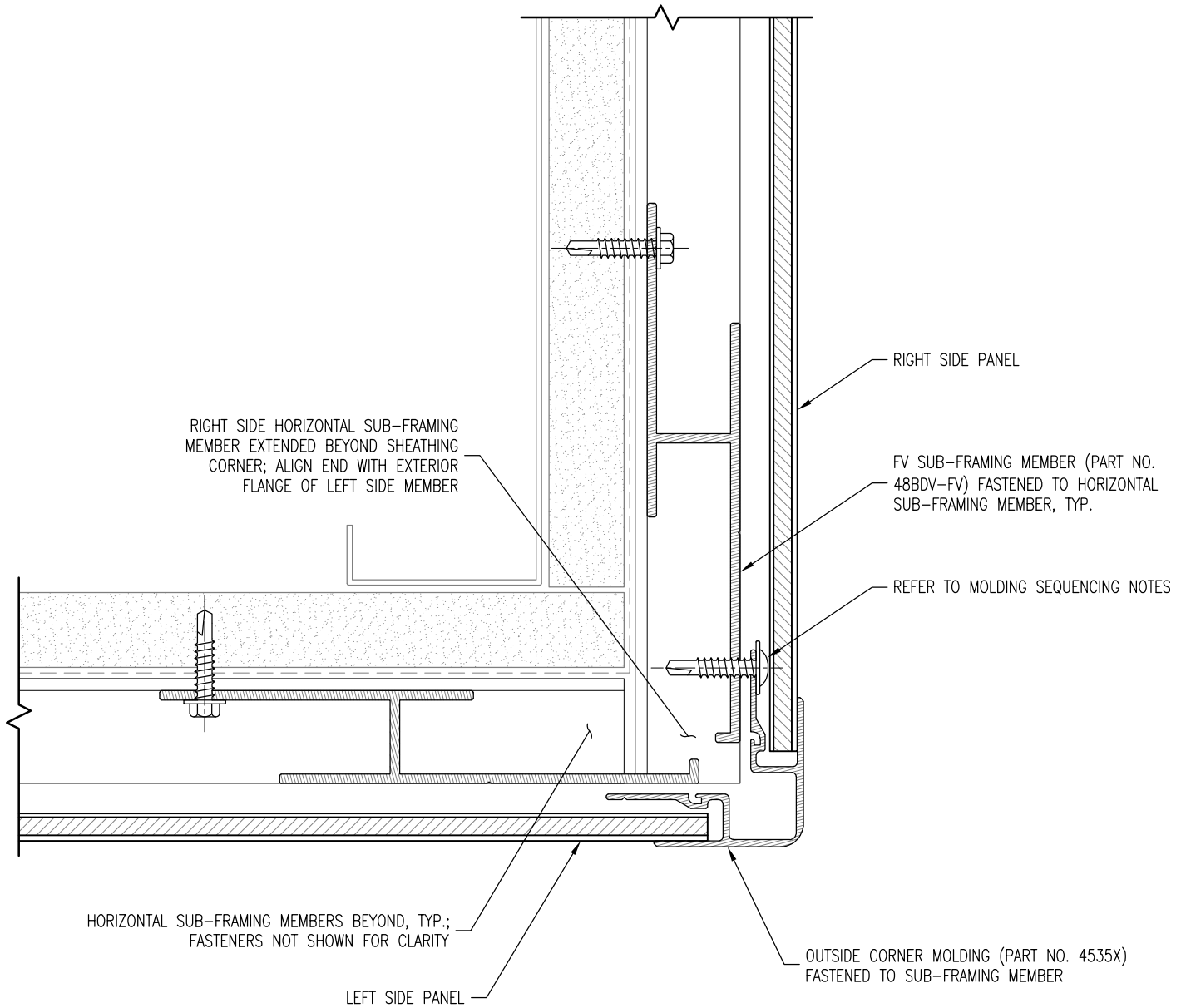

PLAN SECTION

DETAIL NOTES:

1. SPACING SHOWN BETWEEN SOME INSTALLATION SYSTEM COMPONENTS EXAGGERATED FOR CLARITY
2. REFER TO BD&V SUB-FRAMING LAYOUTS FOR FASTENING REQUIREMENTS
3. REFER TO SYSTEM COMPONENT LAYOUTS FOR TYPICAL FOAM TAPE, PANEL ADHESIVE, PANEL CLIP, AND MOLDING FASTENING REQUIREMENTS
4. REFER TO S-1.1 FOR TYPICAL COMPONENTS NOT ANNOTATED

MOLDING SEQUENCING NOTES:

1. PROGRESS INSTALLATION FROM LEFT TO RIGHT AROUND CORNER
2. FASTEN RIGHT FLANGE OF OUTSIDE CORNER MOLDING TO SUB-FRAMING MEMBER PRIOR TO INSTALLATION OF RIGHT SIDE PANELS
3. REFER TO SYSTEM GUIDE FOR ADDITIONAL INFORMATION



LAMINATORS
Composite Panel Solutions

www.LaminatorsInc.com

800.523.2347

OUTSIDE CORNER DETAIL (MOLDING OPTION)

**CLIP & CAULK INSTALLATION SYSTEM
WITH BD&V SUB-FRAMING OVER GYPSUM SHEATHING**

Date:
3/10/2020

Drawn By:
JJM

Detail Set:
CC-BDV-GYP

Dwg. No.:
S-6.1

Rev:
01

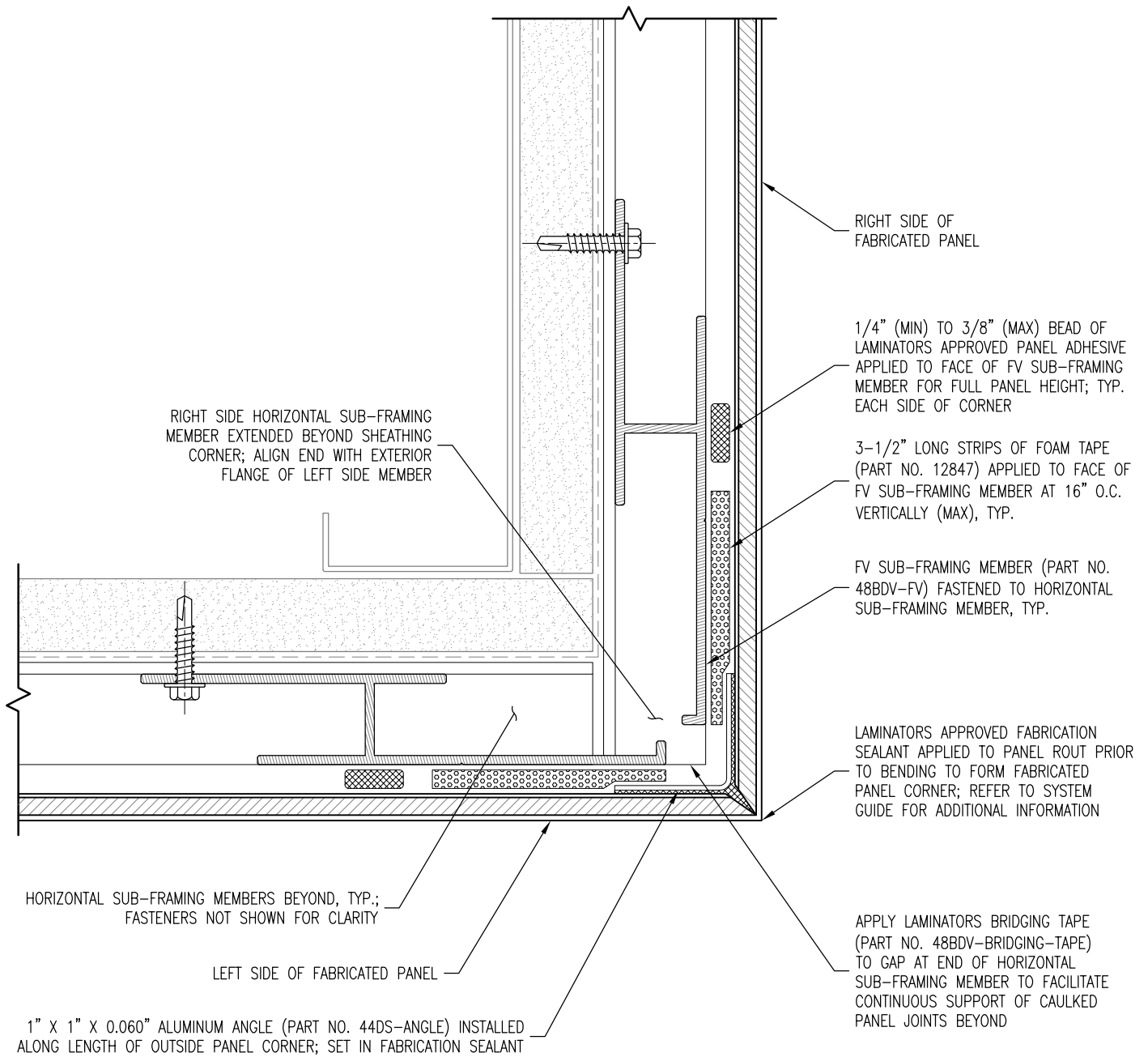

PLAN SECTION

DETAIL NOTES:

1. SPACING SHOWN BETWEEN SOME INSTALLATION SYSTEM COMPONENTS EXAGGERATED FOR CLARITY
2. REFER TO BD&V SUB-FRAMING LAYOUTS FOR FASTENING REQUIREMENTS
3. REFER TO SYSTEM COMPONENT LAYOUTS FOR TYPICAL FOAM TAPE, PANEL ADHESIVE, PANEL CLIP, AND MOLDING FASTENING REQUIREMENTS
4. REFER TO S-1.1 FOR TYPICAL COMPONENTS NOT ANNOTATED



www.LaminatorsInc.com

800.523.2347

OUTSIDE CORNER DETAIL (FABRICATED OPTION)

**CLIP & CAULK INSTALLATION SYSTEM
WITH BD&V SUB-FRAMING OVER GYPSUM SHEATHING**

Date:
3/10/2020

Drawn By:
JJM

Detail Set:
CC-BDV-GYP

Dwg. No.:
S-6.2

Rev:
01

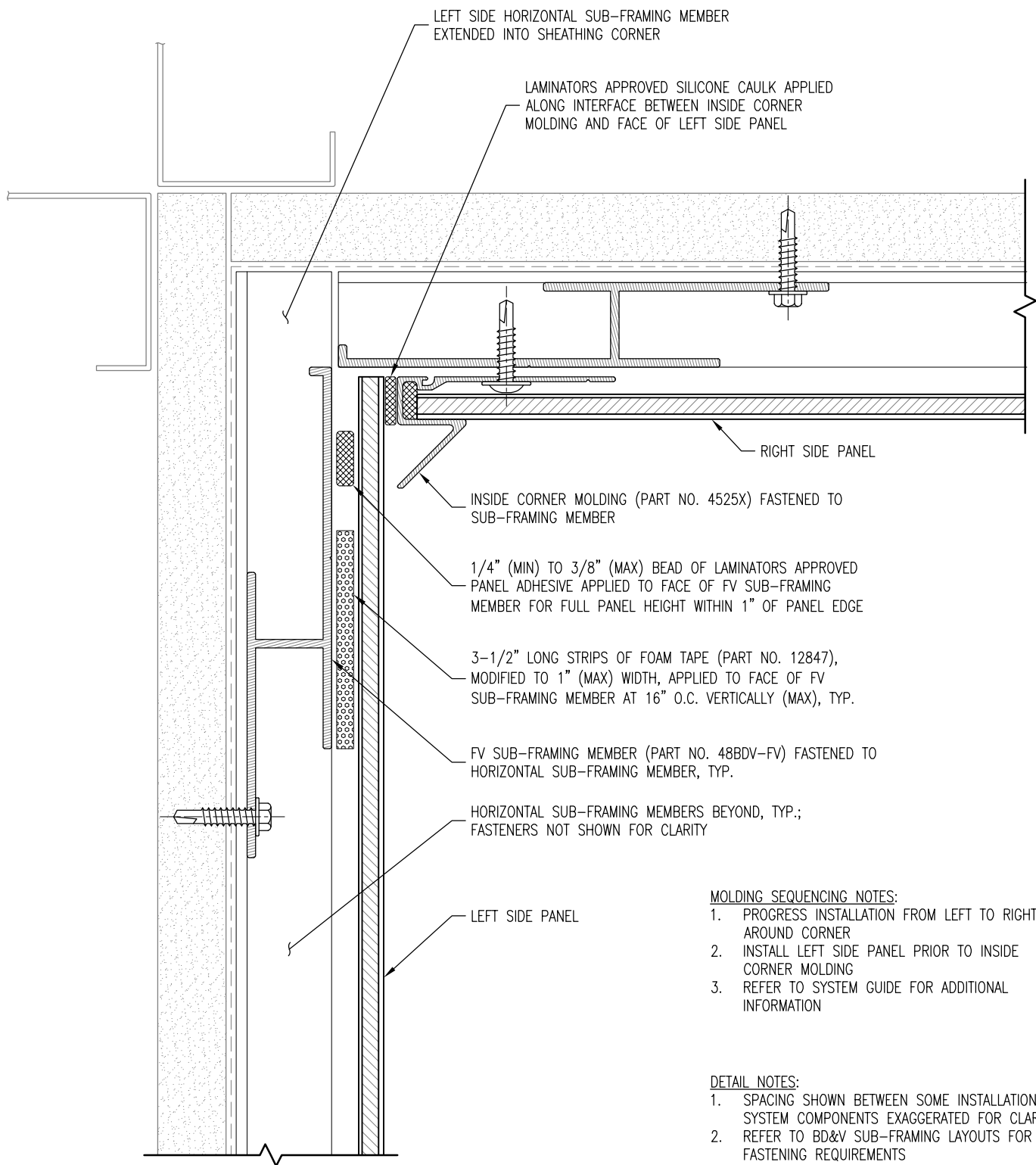

LEFT SIDE HORIZONTAL SUB-FRAMING MEMBER
EXTENDED INTO SHEATHING CORNER

LAMINATORS APPROVED SILICONE CAULK APPLIED
ALONG INTERFACE BETWEEN INSIDE CORNER
MOLDING AND FACE OF LEFT SIDE PANEL

RIGHT SIDE PANEL

INSIDE CORNER MOLDING (PART NO. 4525X) FASTENED TO
SUB-FRAMING MEMBER

1/4" (MIN) TO 3/8" (MAX) BEAD OF LAMINATORS APPROVED
PANEL ADHESIVE APPLIED TO FACE OF FV SUB-FRAMING
MEMBER FOR FULL PANEL HEIGHT WITHIN 1" OF PANEL EDGE

3-1/2" LONG STRIPS OF FOAM TAPE (PART NO. 12847),
MODIFIED TO 1" (MAX) WIDTH, APPLIED TO FACE OF FV
SUB-FRAMING MEMBER AT 16" O.C. VERTICALLY (MAX), TYP.

FV SUB-FRAMING MEMBER (PART NO. 48BDV-FV) FASTENED TO
HORIZONTAL SUB-FRAMING MEMBER, TYP.

HORIZONTAL SUB-FRAMING MEMBERS BEYOND, TYP. ;
FASTENERS NOT SHOWN FOR CLARITY

LEFT SIDE PANEL

MOLDING SEQUENCING NOTES:

1. PROGRESS INSTALLATION FROM LEFT TO RIGHT
AROUND CORNER
2. INSTALL LEFT SIDE PANEL PRIOR TO INSIDE
CORNER MOLDING
3. REFER TO SYSTEM GUIDE FOR ADDITIONAL
INFORMATION

DETAIL NOTES:

1. SPACING SHOWN BETWEEN SOME INSTALLATION
SYSTEM COMPONENTS EXAGGERATED FOR CLARITY
2. REFER TO BD&V SUB-FRAMING LAYOUTS FOR
FASTENING REQUIREMENTS
3. REFER TO SYSTEM COMPONENT LAYOUTS FOR
TYPICAL FOAM TAPE, PANEL ADHESIVE, PANEL
CLIP, AND MOLDING FASTENING REQUIREMENTS
REFER TO S-1.1 FOR TYPICAL COMPONENTS NOT
ANNOTATED

PLAN SECTION



LAMINATORS
Composite Panel Solutions

www.LaminatorsInc.com

800.523.2347

INSIDE CORNER DETAIL (MOLDING OPTION)

**CLIP & CAULK INSTALLATION SYSTEM
WITH BD&V SUB-FRAMING OVER GYPSUM SHEATHING**

Date:
3/10/2020

Drawn By:
JJM

Detail Set:
CC-BDV-GYP

Dwg. No.:
S-7.1

Rev:
01

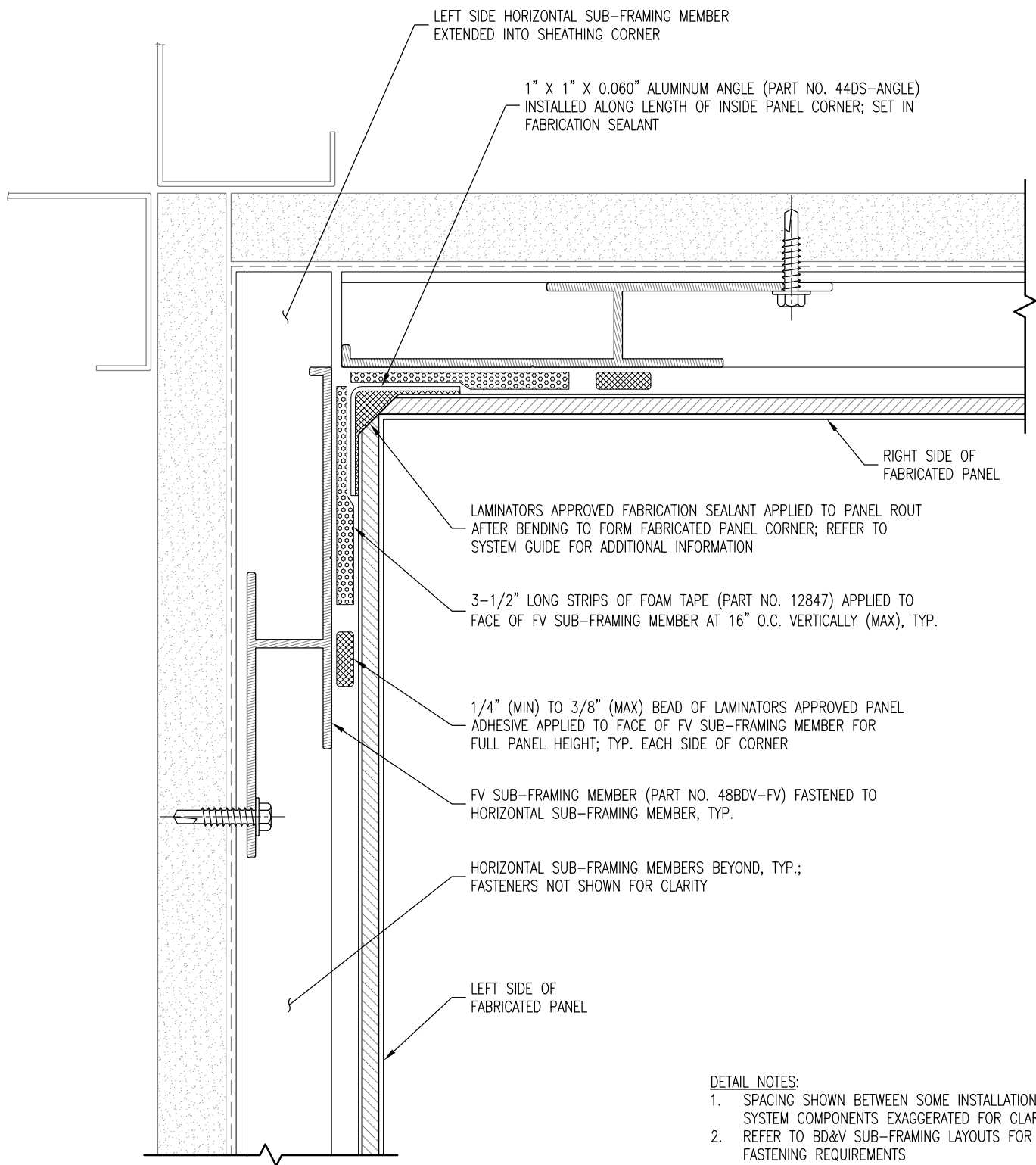

LEFT SIDE HORIZONTAL SUB-FRAMING MEMBER
EXTENDED INTO SHEATHING CORNER

1" X 1" X 0.060" ALUMINUM ANGLE (PART NO. 44DS-ANGLE)
INSTALLED ALONG LENGTH OF INSIDE PANEL CORNER; SET IN
FABRICATION SEALANT

RIGHT SIDE OF
FABRICATED PANEL

LAMINATORS APPROVED FABRICATION SEALANT APPLIED TO PANEL ROUT
AFTER BENDING TO FORM FABRICATED PANEL CORNER; REFER TO
SYSTEM GUIDE FOR ADDITIONAL INFORMATION

3-1/2" LONG STRIPS OF FOAM TAPE (PART NO. 12847) APPLIED TO
FACE OF FV SUB-FRAMING MEMBER AT 16" O.C. VERTICALLY (MAX), TYP.

1/4" (MIN) TO 3/8" (MAX) BEAD OF LAMINATORS APPROVED PANEL
ADHESIVE APPLIED TO FACE OF FV SUB-FRAMING MEMBER FOR
FULL PANEL HEIGHT; TYP. EACH SIDE OF CORNER

FV SUB-FRAMING MEMBER (PART NO. 48BDV-FV) FASTENED TO
HORIZONTAL SUB-FRAMING MEMBER, TYP.

HORIZONTAL SUB-FRAMING MEMBERS BEYOND, TYP.;
FASTENERS NOT SHOWN FOR CLARITY

LEFT SIDE OF
FABRICATED PANEL

DETAIL NOTES:

1. SPACING SHOWN BETWEEN SOME INSTALLATION SYSTEM COMPONENTS EXAGGERATED FOR CLARITY
2. REFER TO BD&V SUB-FRAMING LAYOUTS FOR FASTENING REQUIREMENTS
3. REFER TO SYSTEM COMPONENT LAYOUTS FOR TYPICAL FOAM TAPE, PANEL ADHESIVE, PANEL CLIP, AND MOLDING FASTENING REQUIREMENTS
4. REFER TO S-1.1 FOR TYPICAL COMPONENTS NOT ANNOTATED

PLAN SECTION



LAMINATORS
Composite Panel Solutions

www.LaminatorsInc.com

800.523.2347

INSIDE CORNER DETAIL (FABRICATED OPTION)

**CLIP & CAULK INSTALLATION SYSTEM
WITH BD&V SUB-FRAMING OVER GYPSUM SHEATHING**

Date:
3/10/2020

Drawn By:
JJM

Detail Set:
CC-BDV-GYP

Dwg. No.:
S-7.2

Rev:
01

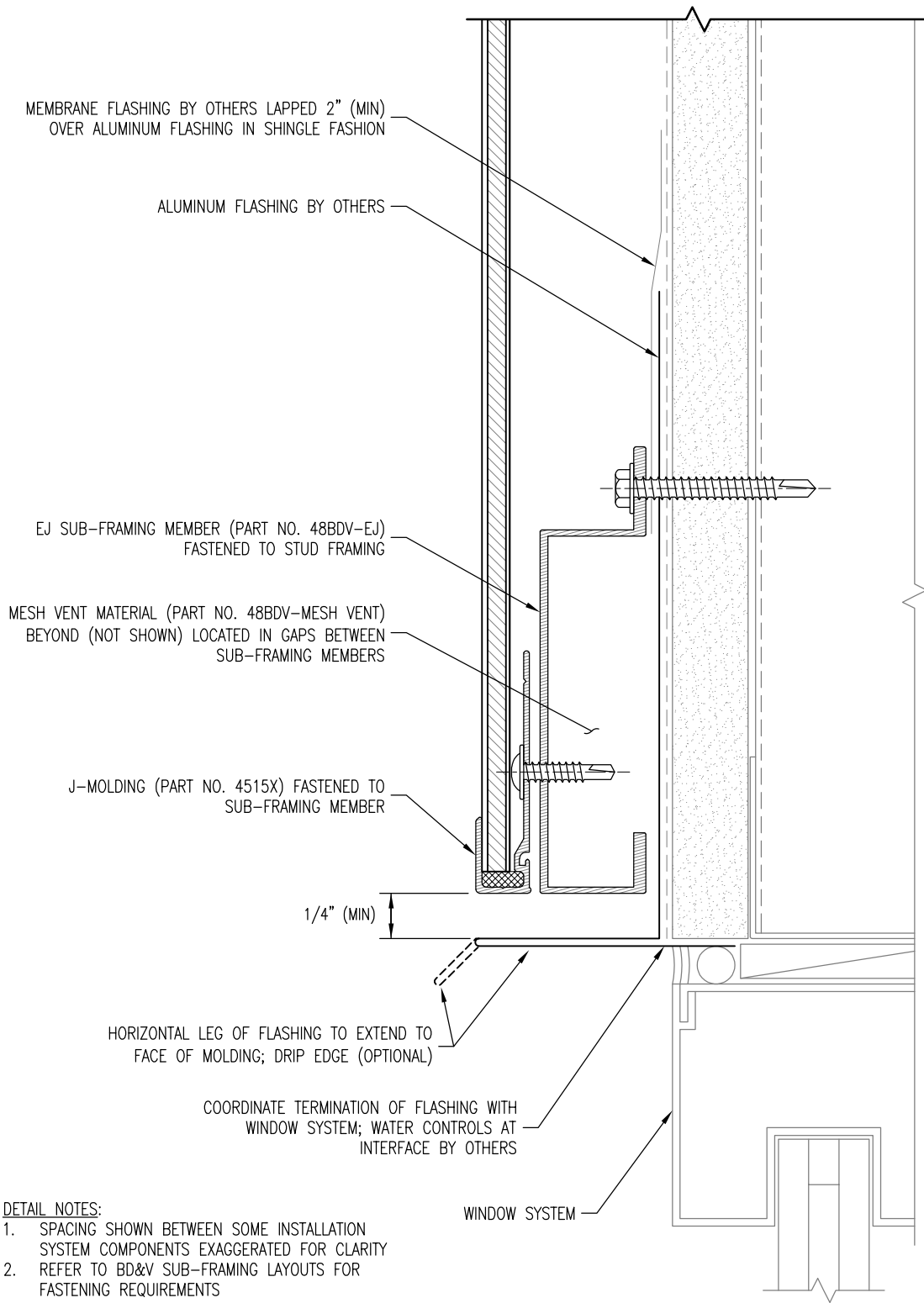

SECTION

NOTE: THIS DETAIL IS NOT TO BE USED IN NFPA 285 ZONE

DETAIL NOTES:

1. SPACING SHOWN BETWEEN SOME INSTALLATION SYSTEM COMPONENTS EXAGGERATED FOR CLARITY
2. REFER TO BD&V SUB-FRAMING LAYOUTS FOR FASTENING REQUIREMENTS
3. REFER TO SYSTEM COMPONENT LAYOUTS FOR TYPICAL FOAM TAPE, PANEL ADHESIVE, AND MOLDING FASTENING REQUIREMENTS
4. REFER TO S-1.1 OR S-1.2 FOR TYPICAL COMPONENTS NOT ANNOTATED



www.LaminatorsInc.com

800.523.2347

WINDOW HEAD DETAIL

**CLIP & CAULK INSTALLATION SYSTEM
WITH BD&V SUB-FRAMING OVER GYPSUM SHEATHING**

Date:
3/21/2023

Drawn By:
JJM

Detail Set:
CC-BDV-GYP

Dwg. No.:
S-8.1

Rev:
01

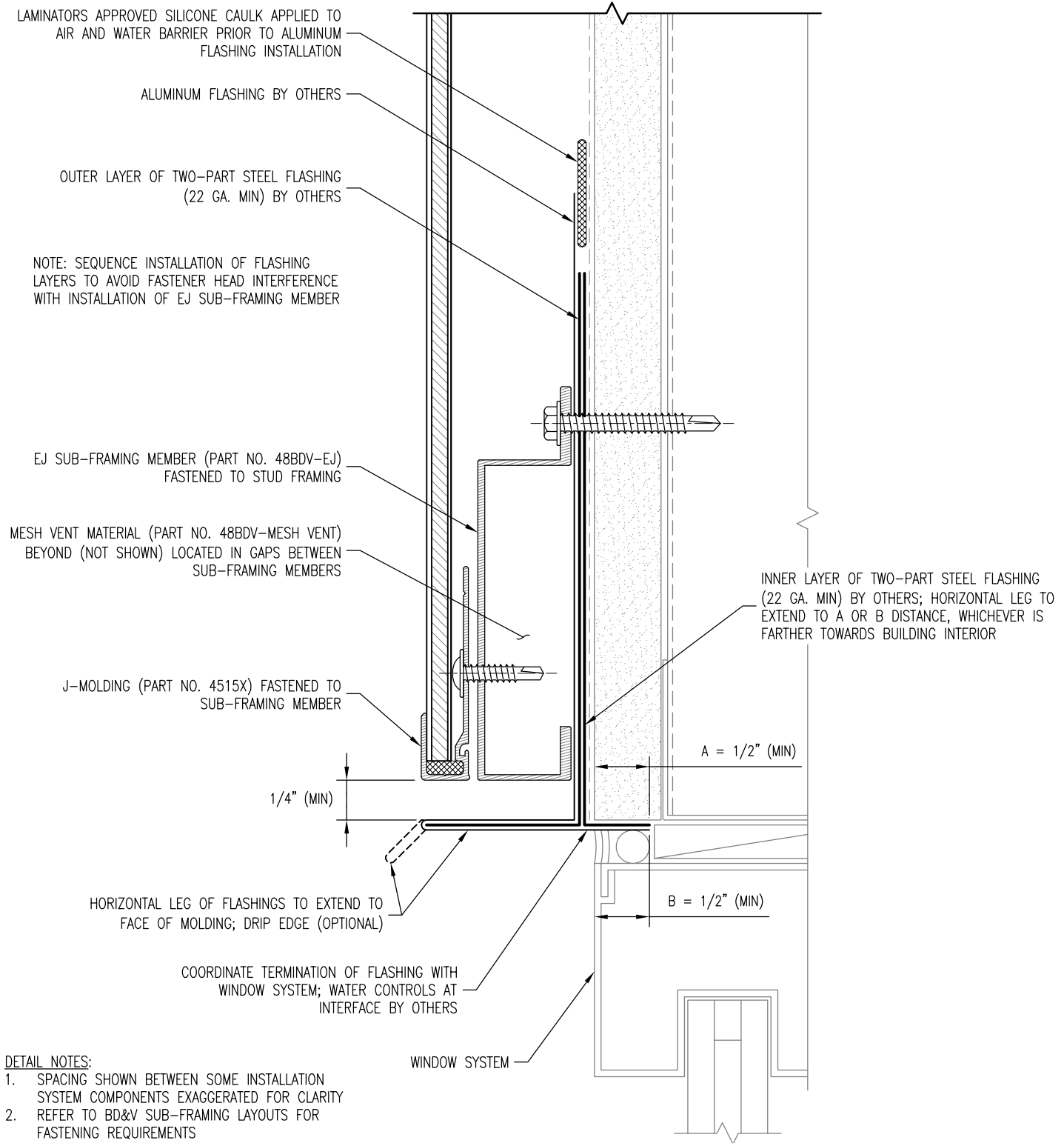

NOTE: SEQUENCE INSTALLATION OF FLASHING LAYERS TO AVOID FASTENER HEAD INTERFERENCE WITH INSTALLATION OF EJ SUB-FRAMING MEMBER

DETAIL NOTES:

1. SPACING SHOWN BETWEEN SOME INSTALLATION SYSTEM COMPONENTS EXAGGERATED FOR CLARITY
2. REFER TO BD&V SUB-FRAMING LAYOUTS FOR FASTENING REQUIREMENTS
3. REFER TO SYSTEM COMPONENT LAYOUTS FOR TYPICAL FOAM TAPE, PANEL ADHESIVE, PANEL CLIP, AND MOLDING FASTENING REQUIREMENTS
4. REFER TO S-1.1 FOR TYPICAL COMPONENTS NOT ANNOTATED

SECTION



LAMINATORS
Composite Panel Solutions

www.LaminatorsInc.com

800.523.2347

WINDOW HEAD DETAIL (NFPA 285 ZONE)
CLIP & CAULK INSTALLATION SYSTEM
WITH BD&V SUB-FRAMING OVER GYPSUM SHEATHING

Date: 3/21/2023	Drawn By: JJM	Detail Set: CC-BDV-GYP	Dwg. No.: S-8.2	Rev: 01
--------------------	------------------	---------------------------	--------------------	------------

DETAIL NOTES:

1. SPACING SHOWN BETWEEN SOME INSTALLATION SYSTEM COMPONENTS EXAGGERATED FOR CLARITY
2. REFER TO BD&V SUB-FRAMING LAYOUTS FOR FASTENING REQUIREMENTS
3. REFER TO SYSTEM COMPONENT LAYOUTS FOR TYPICAL FOAM TAPE, PANEL ADHESIVE, PANEL CLIP, AND MOLDING FASTENING REQUIREMENTS
4. REFER TO S-1.1 FOR TYPICAL COMPONENTS NOT ANNOTATED

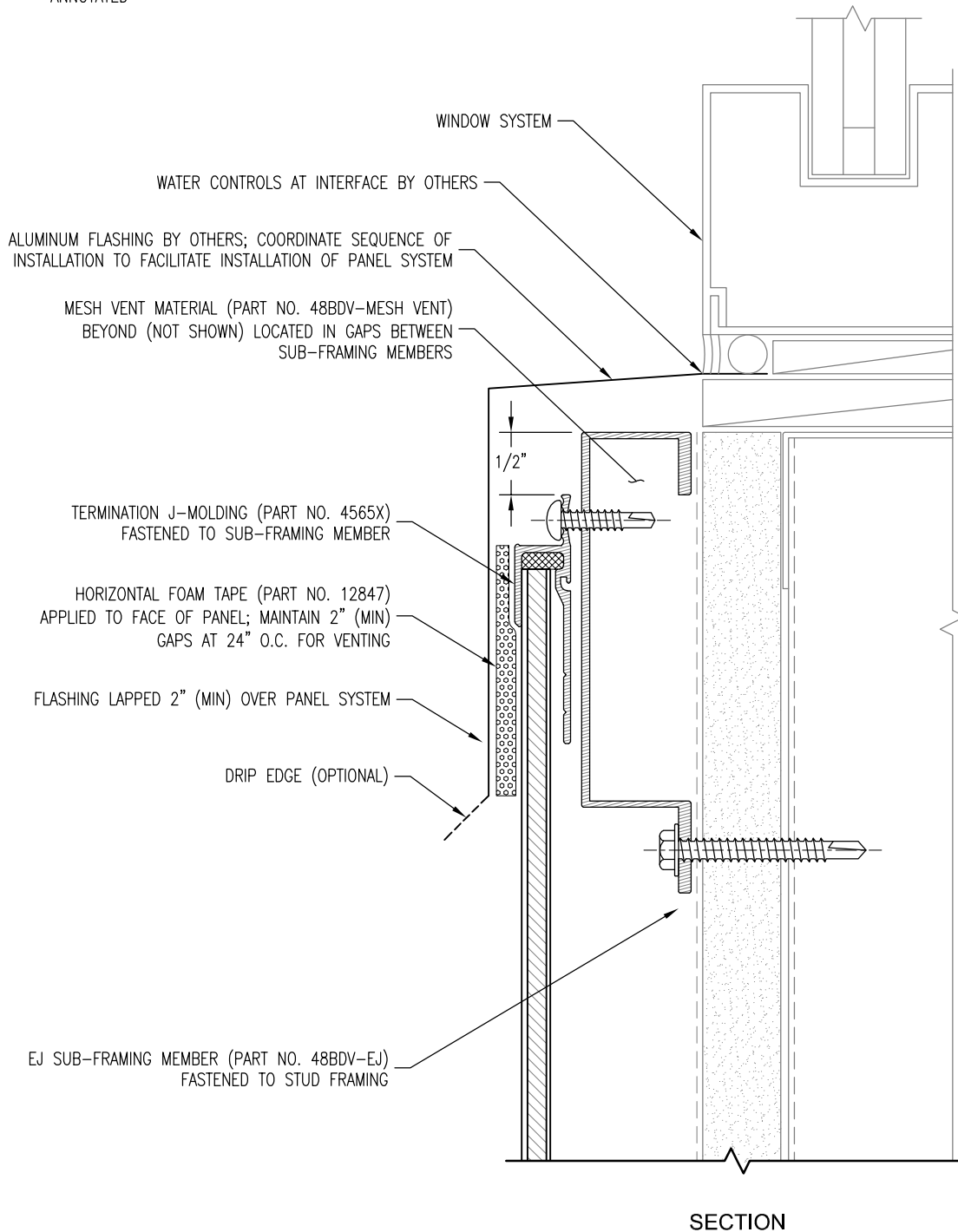

www.LaminatorsInc.com

800.523.2347

WINDOW SILL DETAIL

**CLIP & CAULK INSTALLATION SYSTEM
WITH BD&V SUB-FRAMING OVER GYPSUM SHEATHING**

Date:
3/21/2023

Drawn By:
JJM

Detail Set:
CC-BDV-GYP

Dwg. No.:
S-9.1

Rev:
01

DETAIL NOTES:

1. SPACING SHOWN BETWEEN SOME INSTALLATION SYSTEM COMPONENTS EXAGGERATED FOR CLARITY
2. REFER TO BD&V SUB-FRAMING LAYOUTS FOR FASTENING REQUIREMENTS
3. REFER TO SYSTEM COMPONENT LAYOUTS FOR TYPICAL FOAM TAPE, PANEL ADHESIVE, PANEL CLIP, AND MOLDING FASTENING REQUIREMENTS
4. REFER TO S-1.1 FOR TYPICAL COMPONENTS NOT ANNOTATED

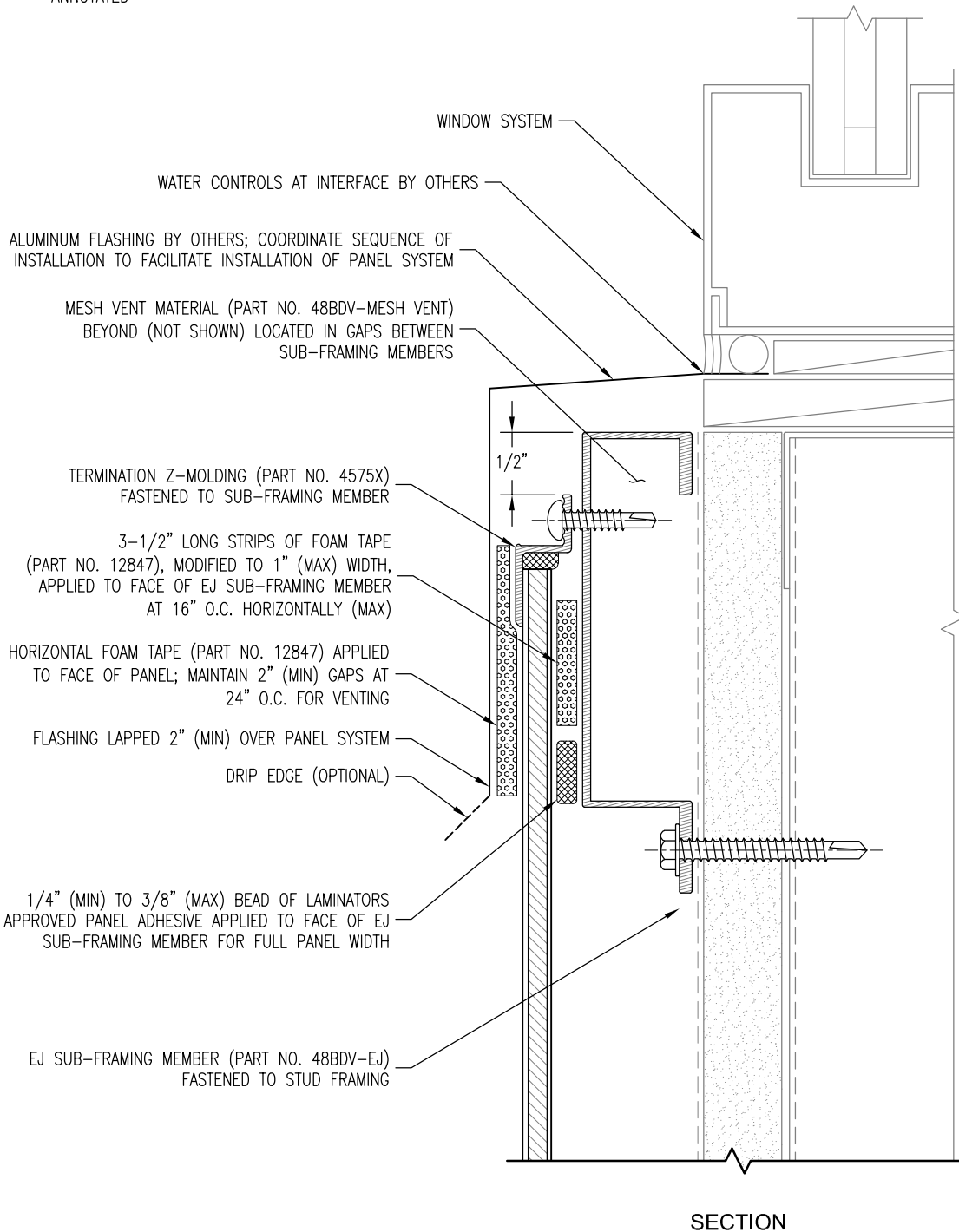

LAMINATORS
Composite Panel Solutions

www.LaminatorsInc.com

800.523.2347

WINDOW SILL DETAIL w/ TERMINATION Z-MOLDING

CLIP & CAULK INSTALLATION SYSTEM

WITH BD&V SUB-FRAMING OVER GYPSUM SHEATHING

Date:
3/21/2023

Drawn By:
JJM

Detail Set:
CC-BDV-GYP

Dwg. No.:
S-9.2

Rev:
01

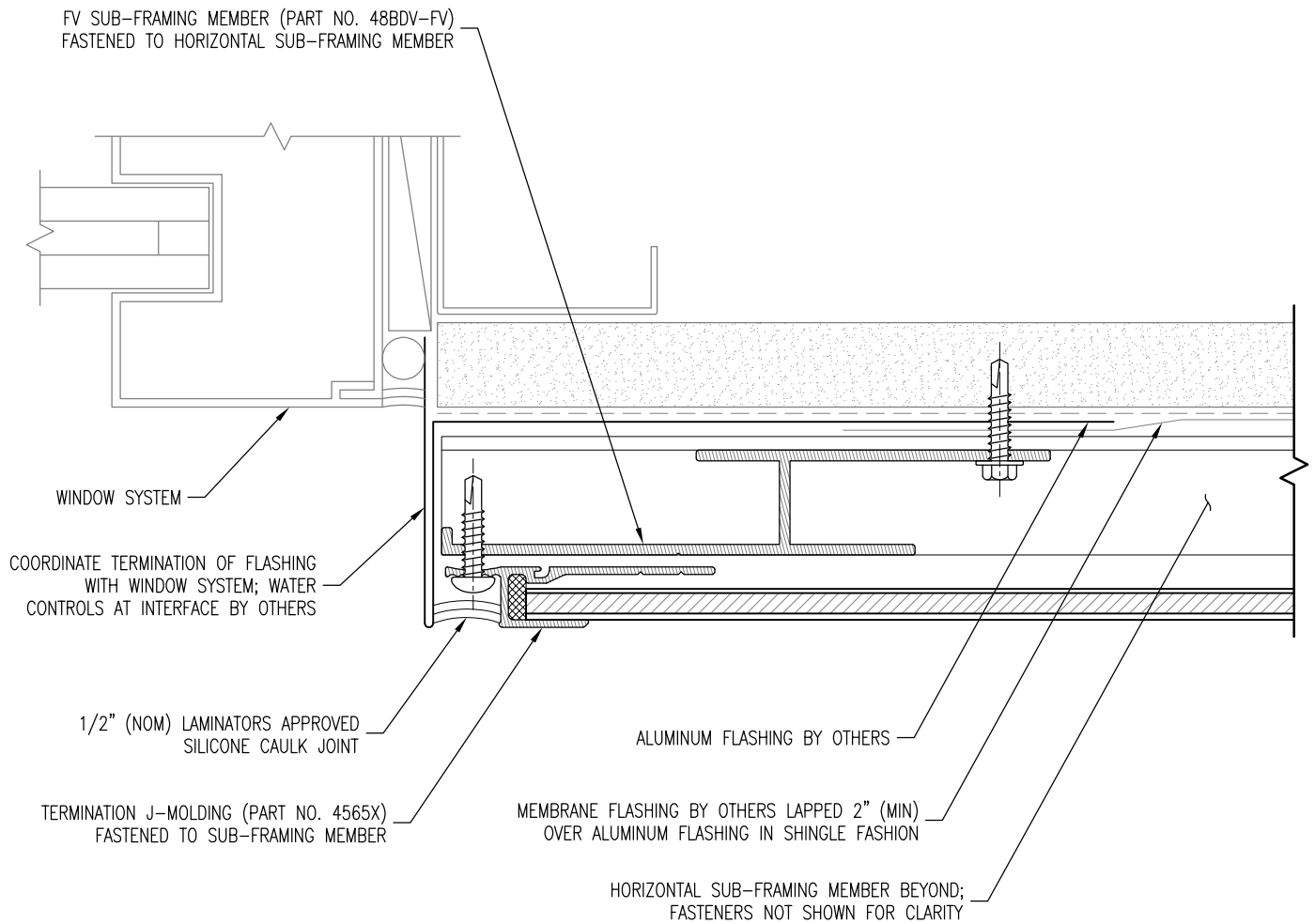

PLAN SECTION

DETAIL NOTES:

1. SPACING SHOWN BETWEEN SOME INSTALLATION SYSTEM COMPONENTS EXAGGERATED FOR CLARITY
2. REFER TO BD&V SUB-FRAMING LAYOUTS FOR FASTENING REQUIREMENTS
3. REFER TO SYSTEM COMPONENT LAYOUTS FOR TYPICAL FOAM TAPE, PANEL ADHESIVE, PANEL CLIP, AND MOLDING FASTENING REQUIREMENTS
4. REFER TO S-1.1 FOR TYPICAL COMPONENTS NOT ANNOTATED



LAMINATORS
Composite Panel Solutions

www.LaminatorsInc.com

800.523.2347

WINDOW JAMB DETAIL

**CLIP & CAULK INSTALLATION SYSTEM
WITH BD&V SUB-FRAMING OVER GYPSUM SHEATHING**

Date:
5/1/2019

Drawn By:
JJM

Detail Set:
CC-BDV-GYP

Dwg. No.:
S-10.1

Rev:
00

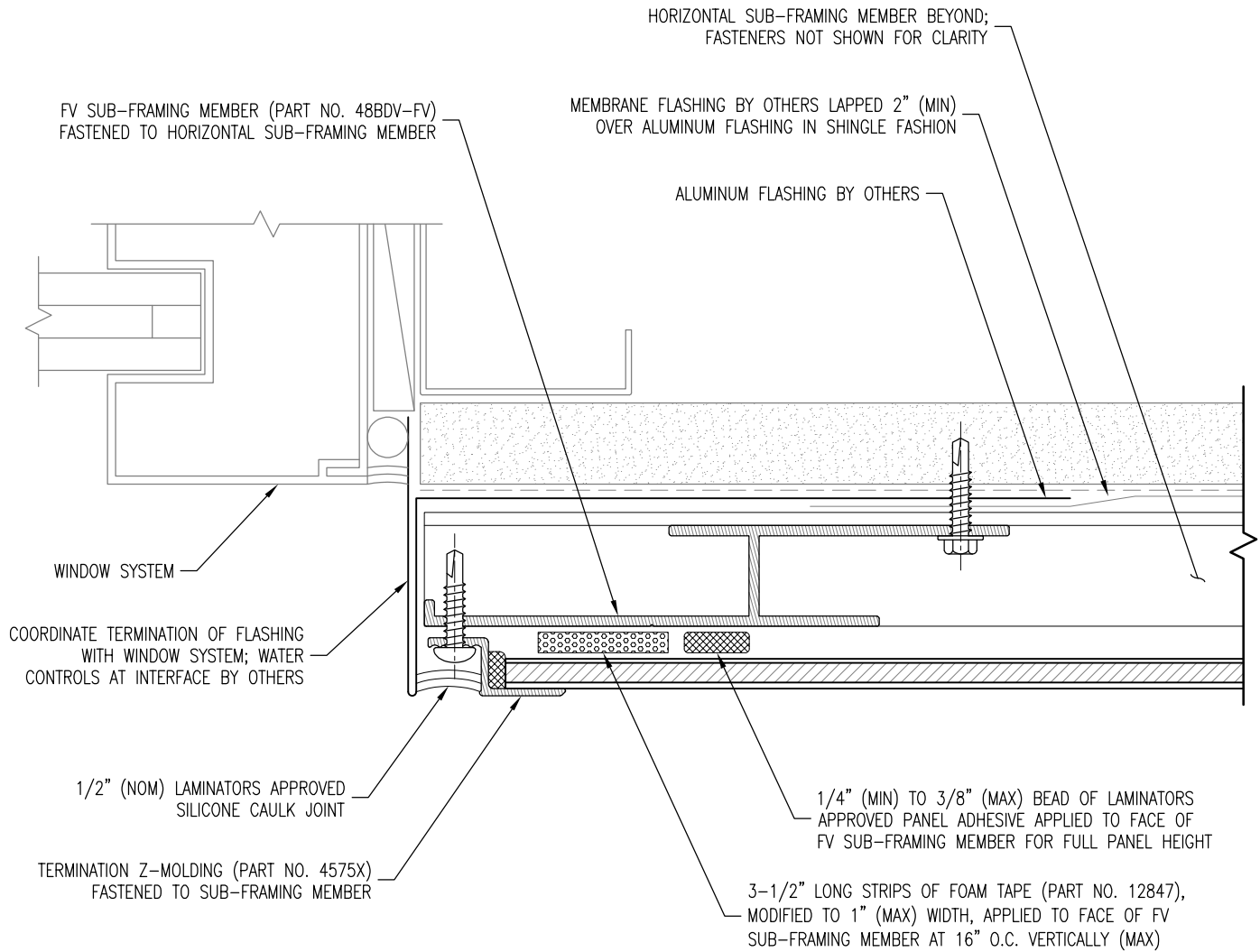

PLAN SECTION

DETAIL NOTES:

1. SPACING SHOWN BETWEEN SOME INSTALLATION SYSTEM COMPONENTS EXAGGERATED FOR CLARITY
2. REFER TO BD&V SUB-FRAMING LAYOUTS FOR FASTENING REQUIREMENTS
3. REFER TO SYSTEM COMPONENT LAYOUTS FOR TYPICAL FOAM TAPE, PANEL ADHESIVE, PANEL CLIP, AND MOLDING FASTENING REQUIREMENTS
4. REFER TO S-1.1 FOR TYPICAL COMPONENTS NOT ANNOTATED



LAMINATORS
Composite Panel Solutions

www.LaminatorsInc.com

800.523.2347

WINDOW JAMB DETAIL w/ TERM Z-MOLDING

CLIP & CAULK INSTALLATION SYSTEM

WITH BD&V SUB-FRAMING OVER GYPSUM SHEATHING

Date:
5/1/2019

Drawn By:
JJM

Detail Set:
CC-BDV-GYP

Dwg. No.:
S-10.2

Rev:
00

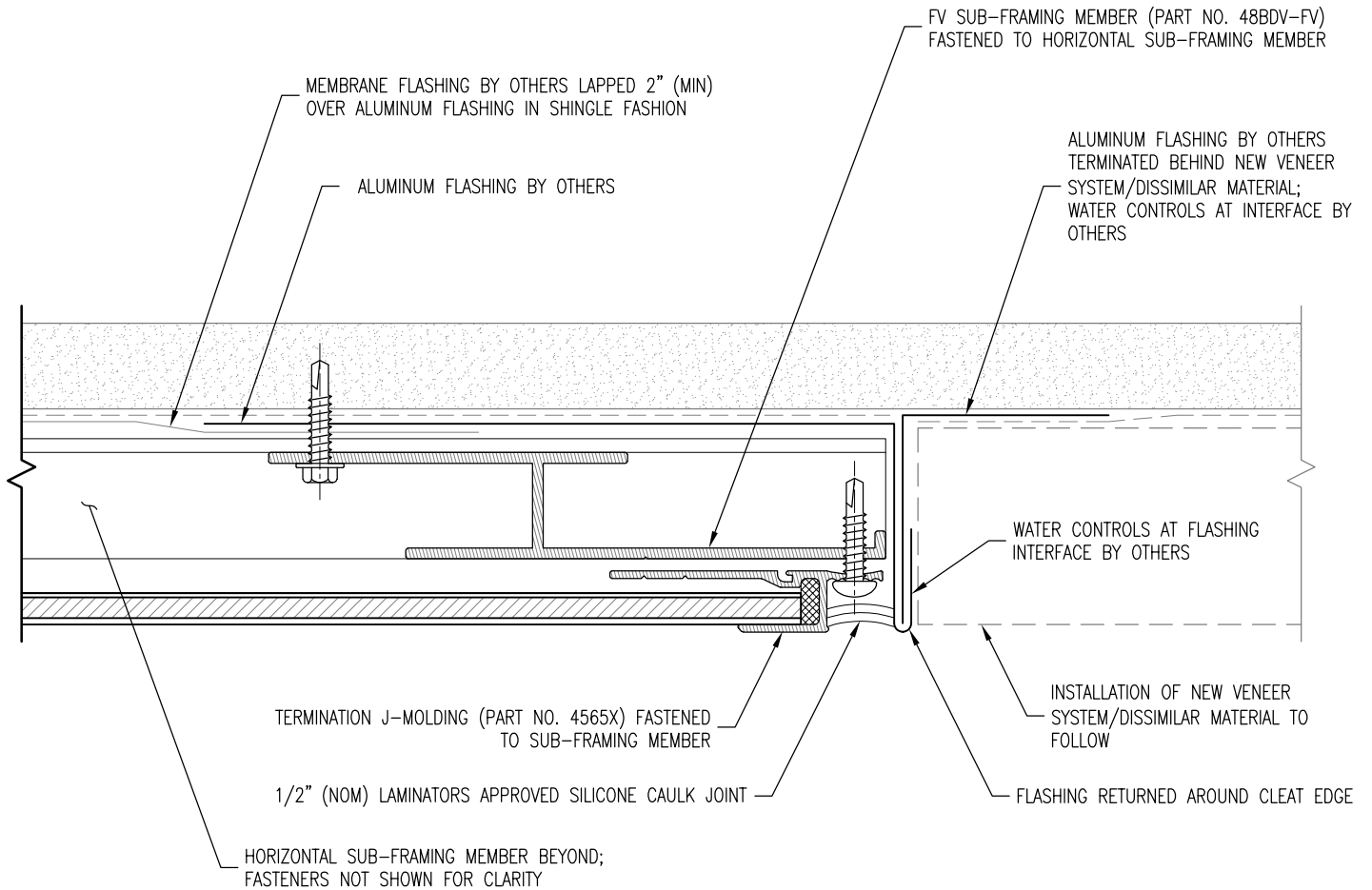

PLAN SECTION

DETAIL NOTES:

1. SPACING SHOWN BETWEEN SOME INSTALLATION SYSTEM COMPONENTS EXAGGERATED FOR CLARITY
2. REFER TO BD&V SUB-FRAMING LAYOUTS FOR FASTENING REQUIREMENTS
3. REFER TO SYSTEM COMPONENT LAYOUTS FOR TYPICAL FOAM TAPE, PANEL ADHESIVE, PANEL CLIP, AND MOLDING FASTENING REQUIREMENTS
4. REFER TO S-1.1 FOR TYPICAL COMPONENTS NOT ANNOTATED



www.LaminatorsInc.com

800.523.2347

RIGHT VERTICAL EDGE DETAIL (ADJACENT TO NEW)

CLIP & CAULK INSTALLATION SYSTEM

WITH BD&V SUB-FRAMING OVER GYPSUM SHEATHING

Date:
5/1/2019

Drawn By:
JJM

Detail Set:
CC-BDV-GYP

Dwg. No.:
S-11.1

Rev:
00

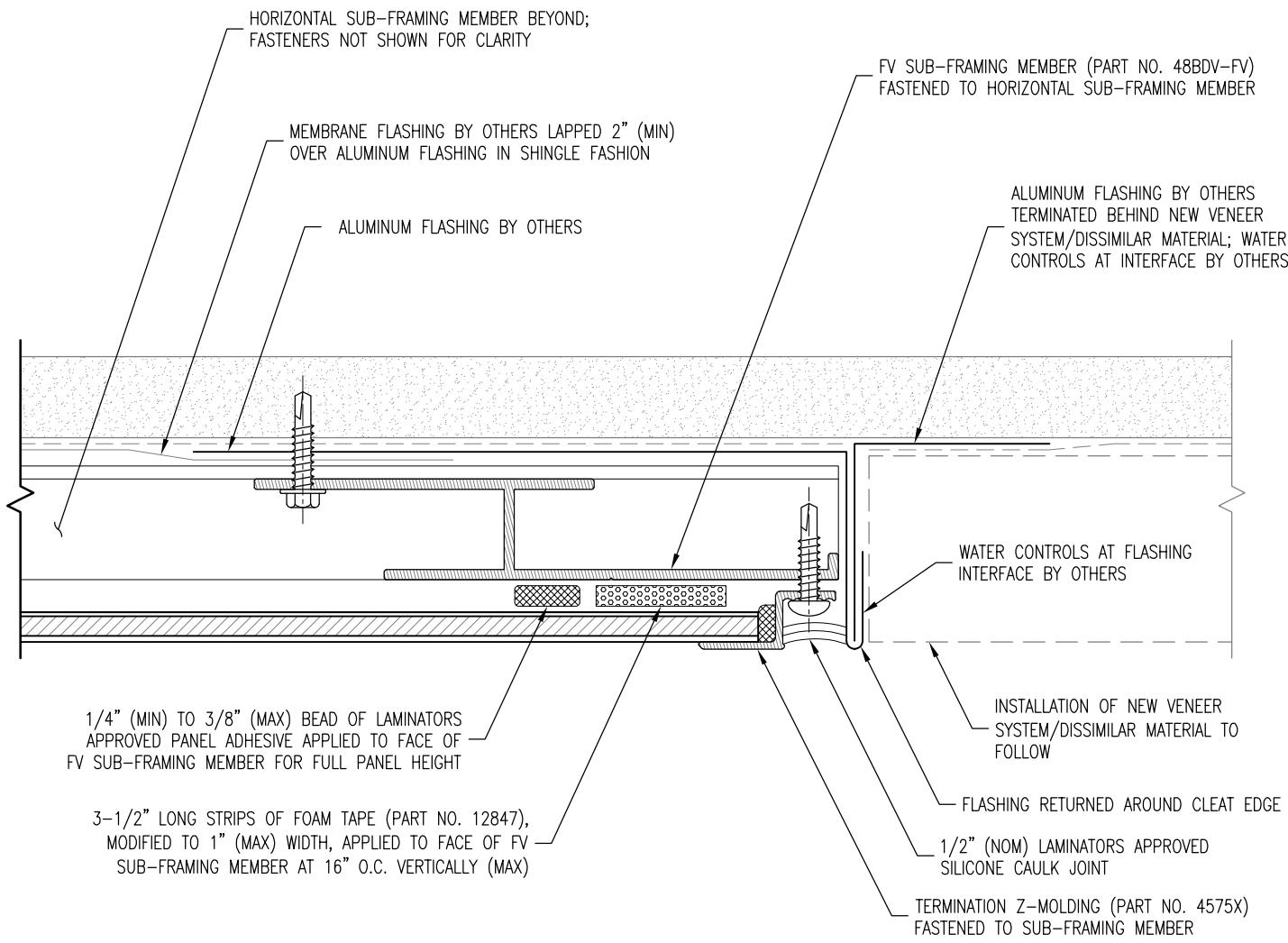

PLAN SECTION

DETAIL NOTES:

1. SPACING SHOWN BETWEEN SOME INSTALLATION SYSTEM COMPONENTS EXAGGERATED FOR CLARITY
2. REFER TO BD&V SUB-FRAMING LAYOUTS FOR FASTENING REQUIREMENTS
3. REFER TO SYSTEM COMPONENT LAYOUTS FOR TYPICAL FOAM TAPE, PANEL ADHESIVE, PANEL CLIP, AND MOLDING FASTENING REQUIREMENTS
4. REFER TO S-1.1 FOR TYPICAL COMPONENTS NOT ANNOTATED



LAMINATORS
Composite Panel Solutions

www.LaminatorsInc.com

800.523.2347

RIGHT VERTICAL EDGE DETAIL w/ TERM Z (ADJ. TO NEW)
CLIP & CAULK INSTALLATION SYSTEM
WITH BD&V SUB-FRAMING OVER GYPSUM SHEATHING

Date:
5/1/2019

Drawn By:
JJM

Detail Set:
CC-BDV-GYP

Dwg. No.:
S-11.2

Rev:
00

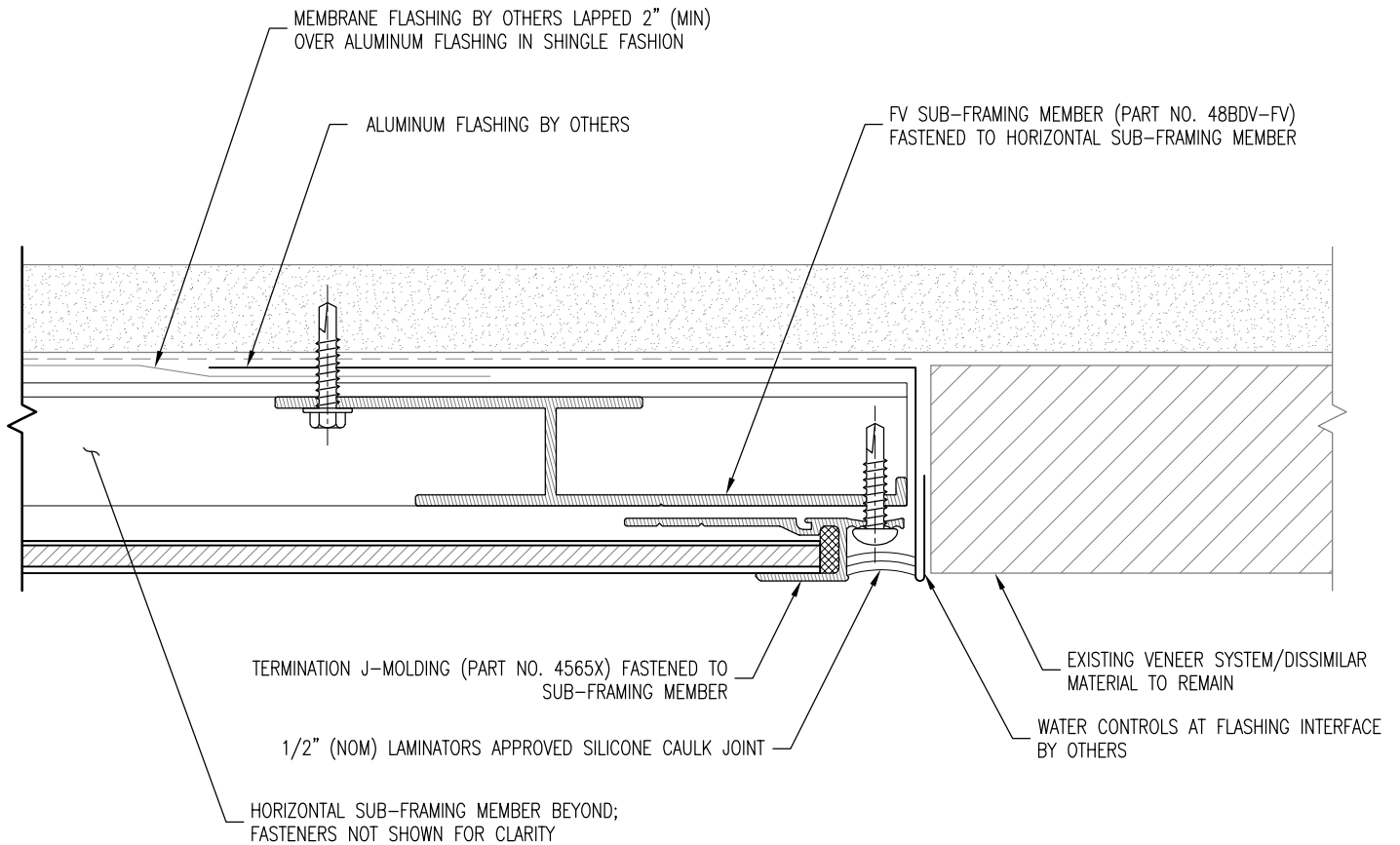

PLAN SECTION

DETAIL NOTES:

1. SPACING SHOWN BETWEEN SOME INSTALLATION SYSTEM COMPONENTS EXAGGERATED FOR CLARITY
2. REFER TO BD&V SUB-FRAMING LAYOUTS FOR FASTENING REQUIREMENTS
3. REFER TO SYSTEM COMPONENT LAYOUTS FOR TYPICAL FOAM TAPE, PANEL ADHESIVE, PANEL CLIP, AND MOLDING FASTENING REQUIREMENTS
4. REFER TO S-1.1 FOR TYPICAL COMPONENTS NOT ANNOTATED



LAMINATORS
Composite Panel Solutions

www.LaminatorsInc.com

800.523.2347

RIGHT VERTICAL EDGE DETAIL (ADJACENT TO EXISTING)

CLIP & CAULK INSTALLATION SYSTEM
WITH BD&V SUB-FRAMING OVER GYPSUM SHEATHING

Date:
5/1/2019

Drawn By:
JJM

Detail Set:
CC-BDV-GYP

Dwg. No.:
S-11.3

Rev:
00

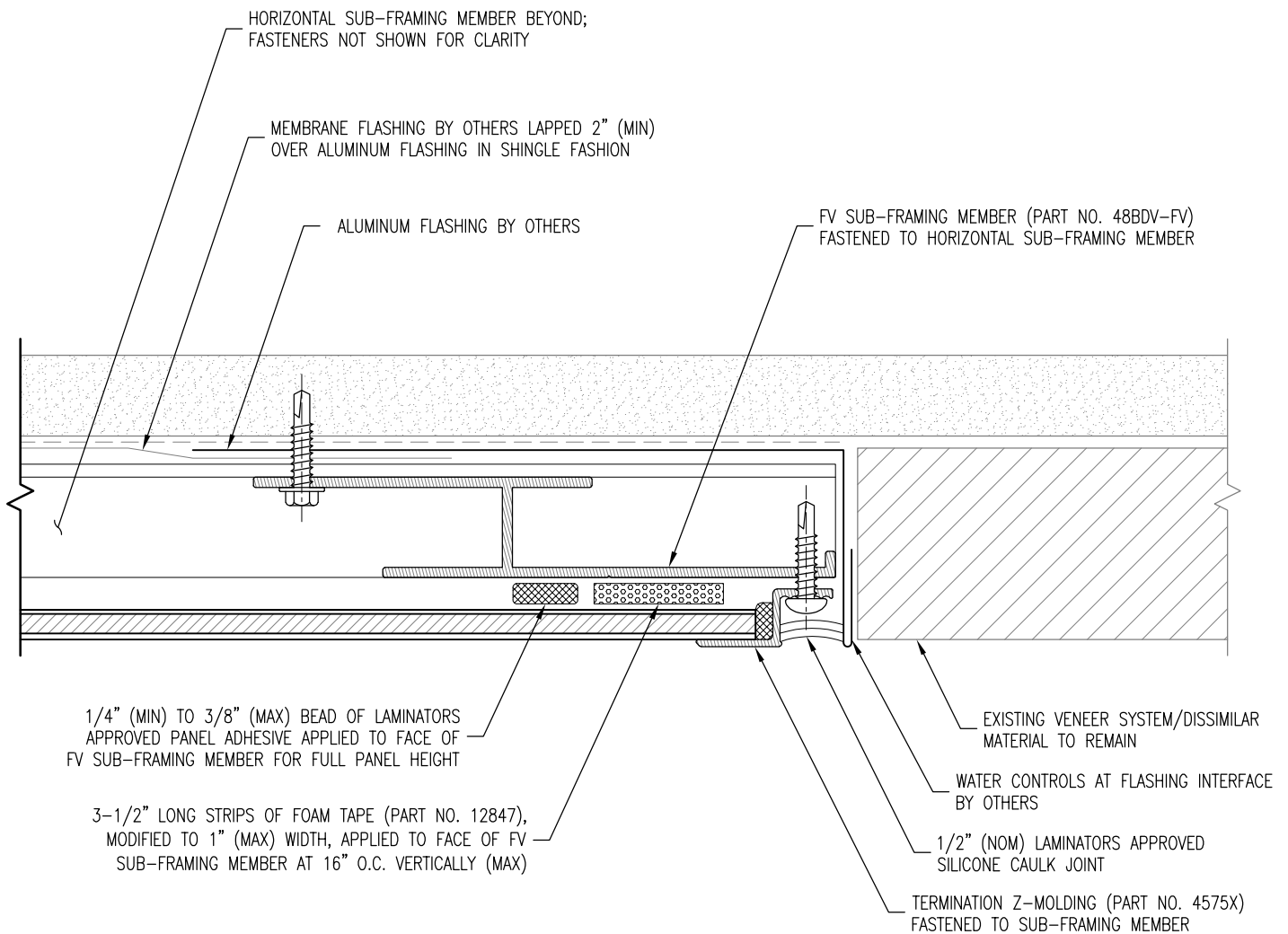

PLAN SECTION

DETAIL NOTES:

1. SPACING SHOWN BETWEEN SOME INSTALLATION SYSTEM COMPONENTS EXAGGERATED FOR CLARITY
2. REFER TO BD&V SUB-FRAMING LAYOUTS FOR FASTENING REQUIREMENTS
3. REFER TO SYSTEM COMPONENT LAYOUTS FOR TYPICAL FOAM TAPE, PANEL ADHESIVE, PANEL CLIP, AND MOLDING FASTENING REQUIREMENTS
4. REFER TO S-1.1 FOR TYPICAL COMPONENTS NOT ANNOTATED



LAMINATORS
Composite Panel Solutions

www.LaminatorsInc.com

800.523.2347

RIGHT VERTICAL EDGE DETAIL w/ TERM Z (ADJ. TO EXISTING)

CLIP & CAULK INSTALLATION SYSTEM

WITH BD&V SUB-FRAMING OVER GYPSUM SHEATHING

Date:
5/1/2019

Drawn By:
JJM

Detail Set:
CC-BDV-GYP

Dwg. No.:
S-11.4

Rev:
00

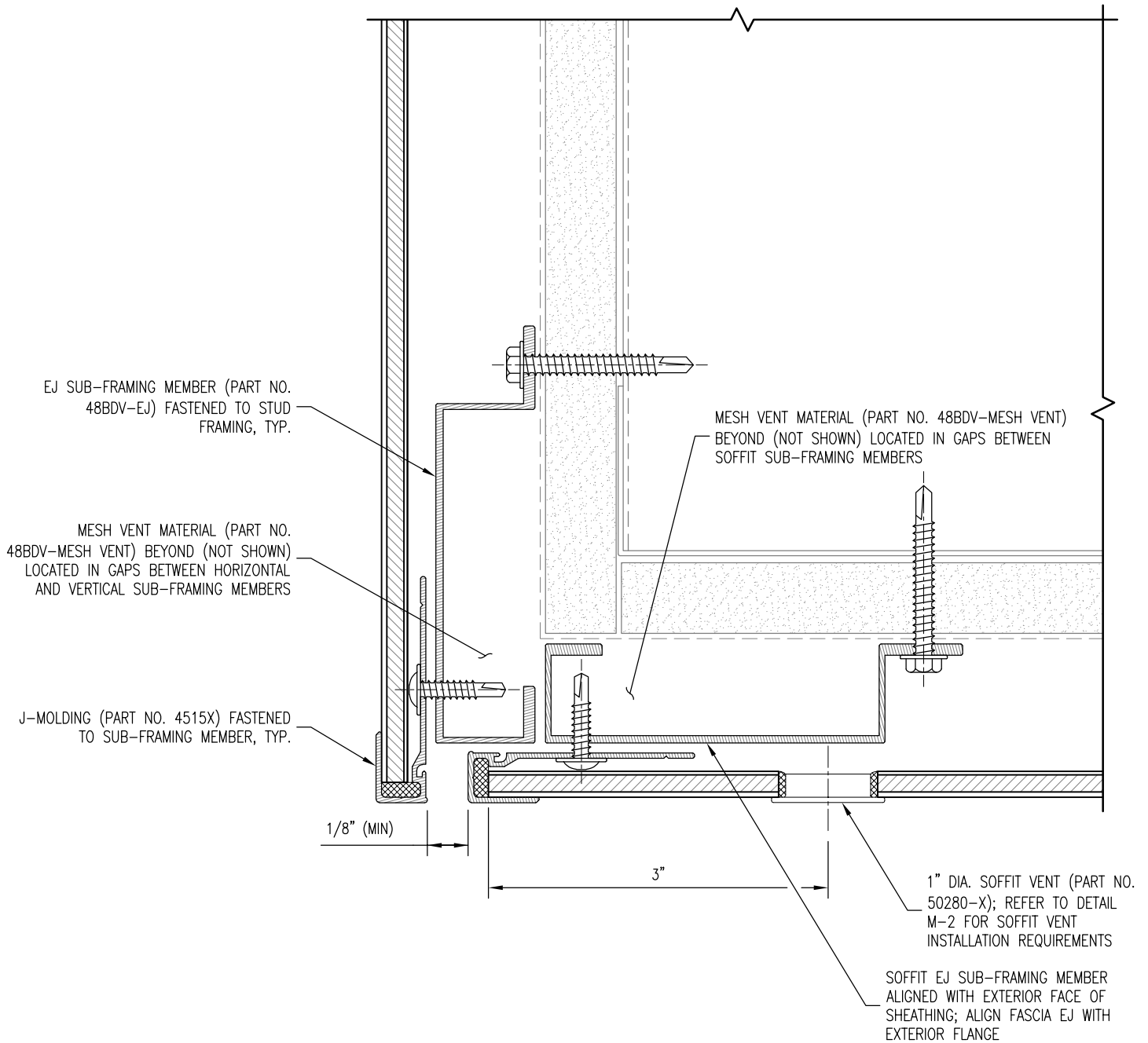

SECTION

DETAIL NOTES:

1. SPACING SHOWN BETWEEN SOME INSTALLATION SYSTEM COMPONENTS EXAGGERATED FOR CLARITY
2. REFER TO BD&V SUB-FRAMING LAYOUTS FOR FASTENING REQUIREMENTS
3. REFER TO SYSTEM COMPONENT LAYOUTS FOR TYPICAL FOAM TAPE, PANEL ADHESIVE, PANEL CLIP, AND MOLDING FASTENING REQUIREMENTS
4. REFER TO S-1.1 FOR TYPICAL COMPONENTS NOT ANNOTATED

MOLDING SEQUENCING NOTES:

1. BEGIN INSTALLATION AT TRANSITION
2. FASCIA INSTALLATION PROCEEDS UPWARD
3. SOFFIT INSTALLATION PROCEEDS TO THE RIGHT
4. REFER TO SYSTEM GUIDE FOR ADDITIONAL INFORMATION



www.LaminatorsInc.com

800.523.2347

FASCIA-TO-SOFFIT TRANSITION DETAIL (MOLDING OPTION)

CLIP & CAULK INSTALLATION SYSTEM

WITH BD&V SUB-FRAMING OVER GYPSUM SHEATHING

Date:
3/21/2023

Drawn By:
JJM

Detail Set:
CC-BDV-GYP

Dwg. No.:
S-12.1

Rev:
01

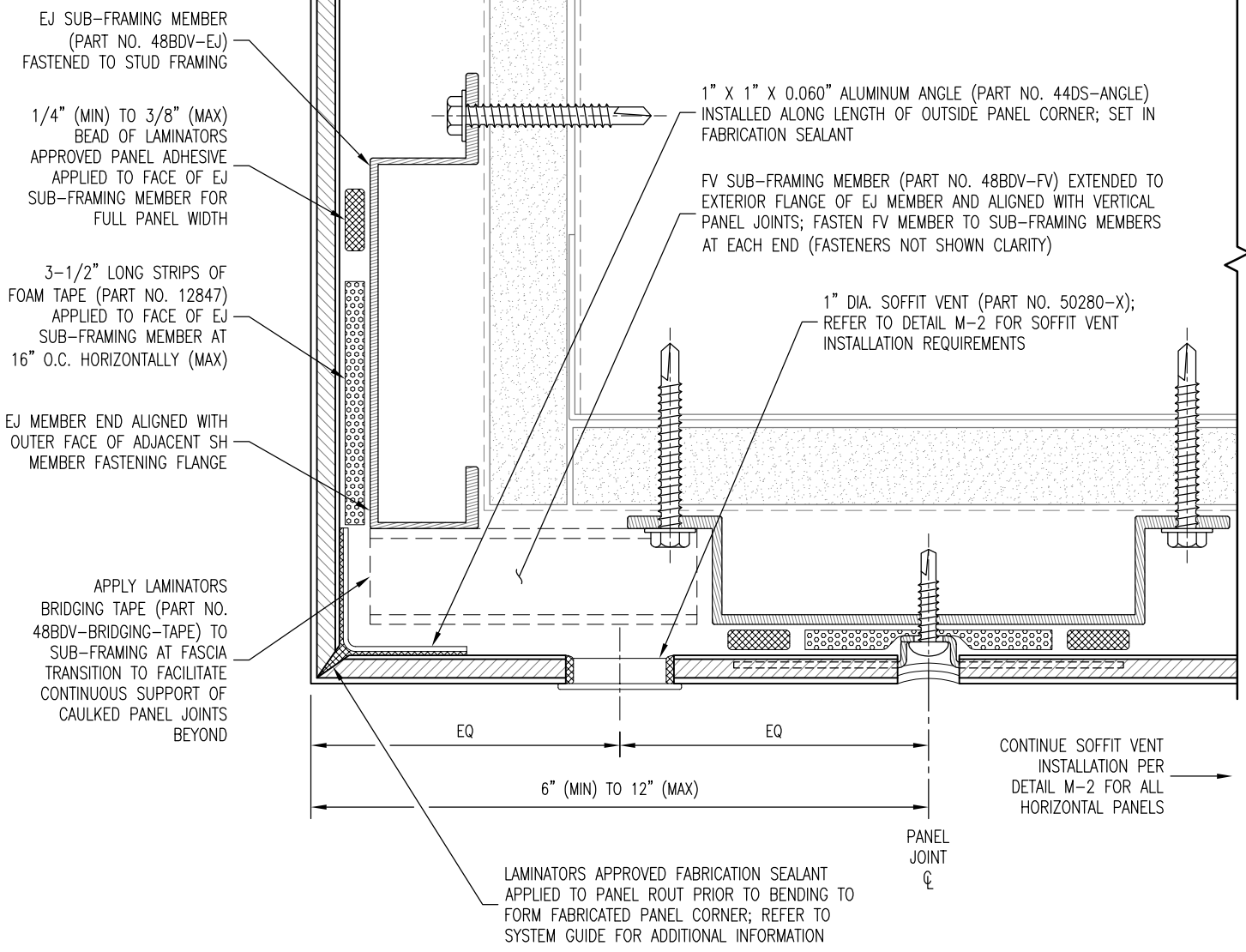

SECTION

DETAIL NOTES:

1. SPACING SHOWN BETWEEN SOME INSTALLATION SYSTEM COMPONENTS EXAGGERATED FOR CLARITY
2. REFER TO BD&V SUB-FRAMING LAYOUTS FOR FASTENING REQUIREMENTS
3. REFER TO SYSTEM COMPONENT LAYOUTS FOR TYPICAL FOAM TAPE, PANEL ADHESIVE, PANEL CLIP, AND MOLDING FASTENING REQUIREMENTS
4. REFER TO S-1.1 FOR TYPICAL COMPONENTS NOT ANNOTATED



www.LaminatorsInc.com

800.523.2347

FASCIA-TO-SOFFIT TRANSITION DETAIL (FABRICATED OPTION)
 CLIP & CAULK INSTALLATION SYSTEM
 WITH BD&V SUB-FRAMING OVER GYPSUM SHEATHING

Date: 3/21/2023	Drawn By: JJM	Detail Set: CC-BDV-GYP	Dwg. No.: S-12.2	Rev: 02
--------------------	------------------	---------------------------	---------------------	------------

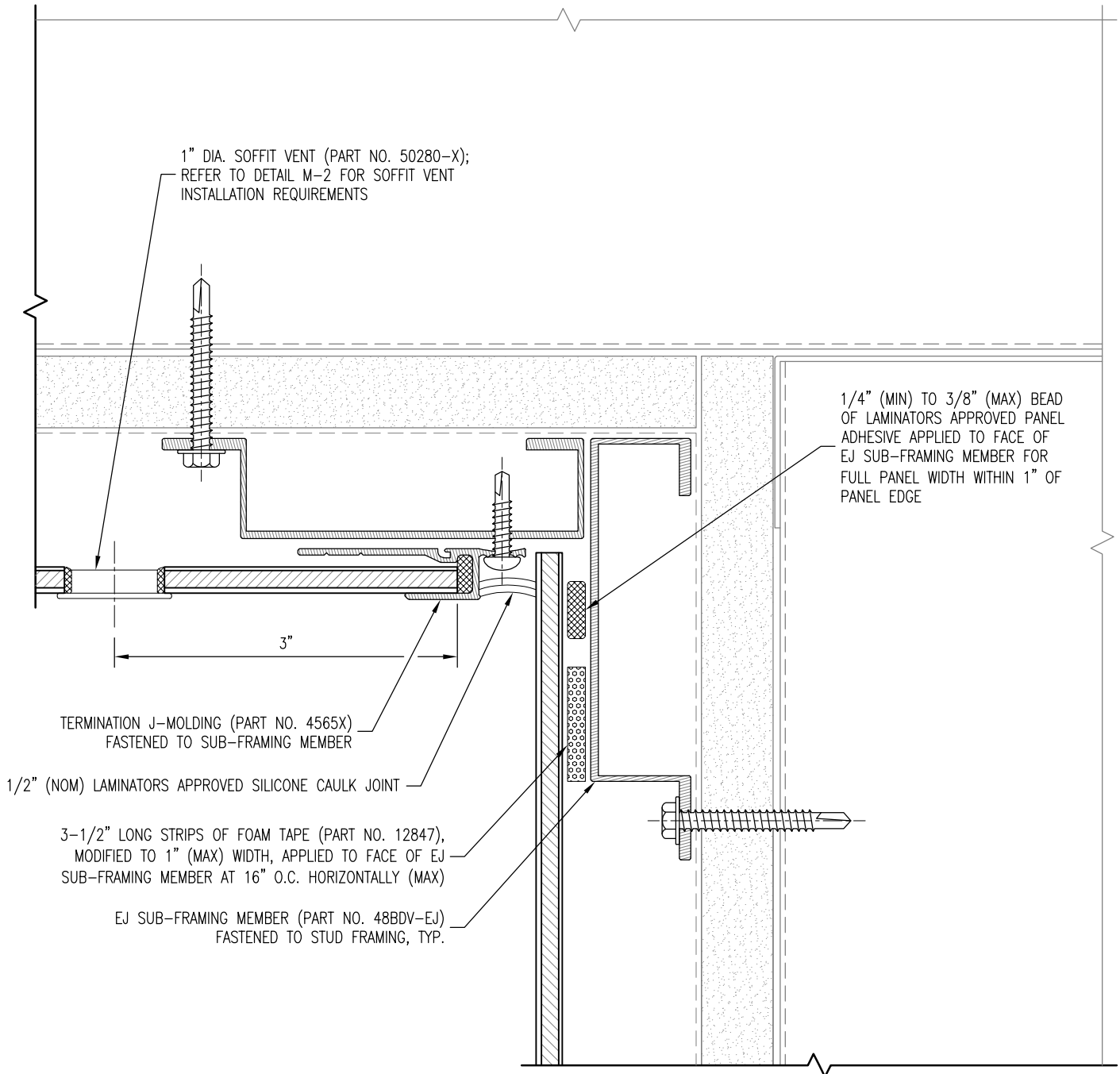

SECTION

DETAIL NOTES:

1. SPACING SHOWN BETWEEN SOME INSTALLATION SYSTEM COMPONENTS EXAGGERATED FOR CLARITY
2. REFER TO BD&V SUB-FRAMING LAYOUTS FOR FASTENING REQUIREMENTS
3. REFER TO SYSTEM COMPONENT LAYOUTS FOR TYPICAL FOAM TAPE, PANEL ADHESIVE, PANEL CLIP, AND MOLDING FASTENING REQUIREMENTS
4. REFER TO S-1.1 FOR TYPICAL COMPONENTS NOT ANNOTATED

MOLDING SEQUENCING NOTES:

1. COMPLETE INSTALLATION OF WALL PANEL PRIOR TO ADJACENT SOFFIT PANEL
2. REFER TO SYSTEM GUIDE FOR ADDITIONAL INFORMATION



LAMINATORS
Composite Panel Solutions

www.LaminatorsInc.com

800.523.2347

SOFFIT-TO-WALL TRANSITION DETAIL (MOLDING OPTION)

CLIP & CAULK INSTALLATION SYSTEM

WITH BD&V SUB-FRAMING OVER GYPSUM SHEATHING

Date:
3/21/2023

Drawn By:
JJM

Detail Set:
CC-BDV-GYP

Dwg. No.:
S-13.1

Rev:
01

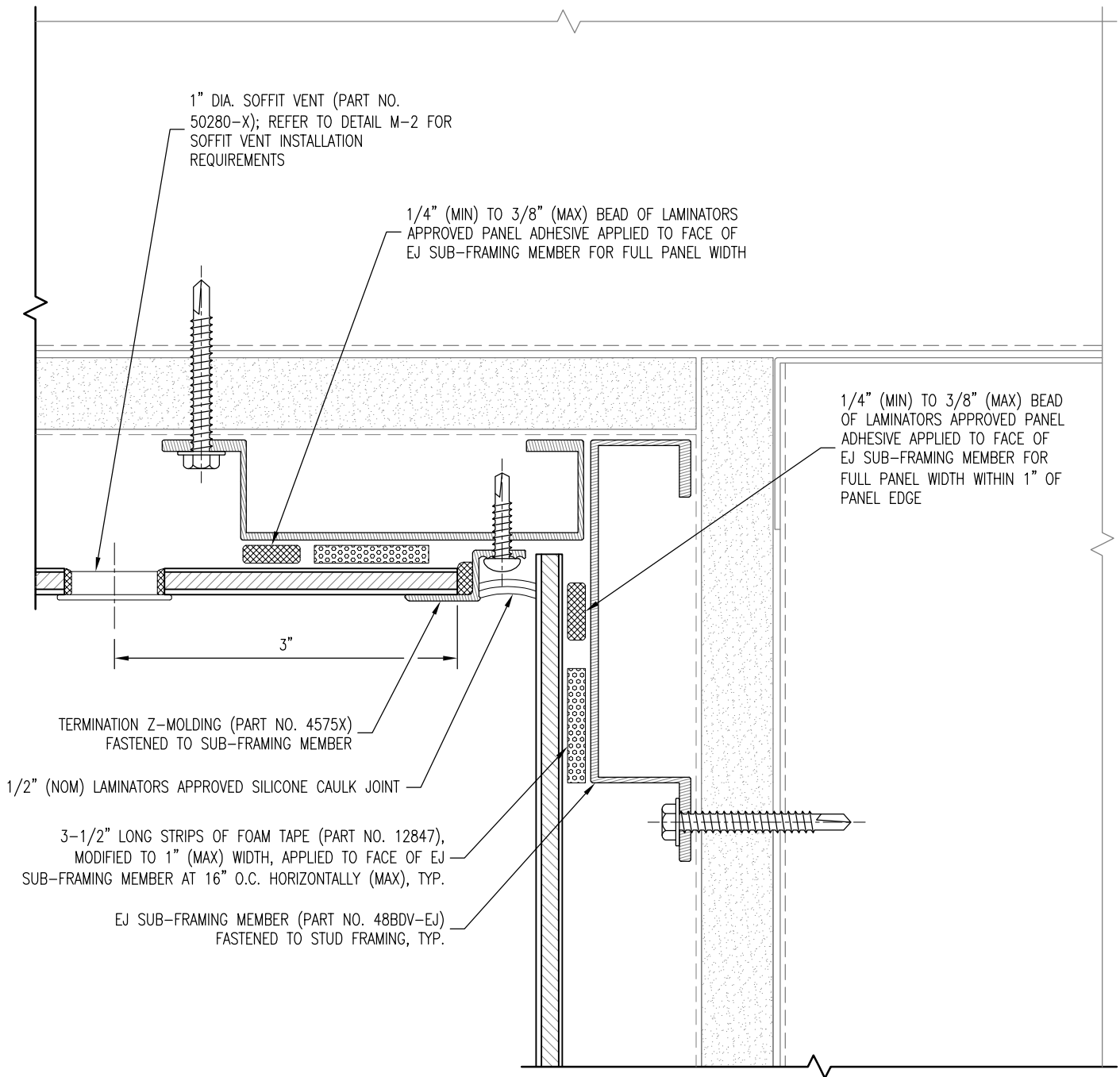

1" DIA. SOFFIT VENT (PART NO. 50280-X); REFER TO DETAIL M-2 FOR SOFFIT VENT INSTALLATION REQUIREMENTS

1/4" (MIN) TO 3/8" (MAX) BEAD OF LAMINATORS APPROVED PANEL ADHESIVE APPLIED TO FACE OF EJ SUB-FRAMING MEMBER FOR FULL PANEL WIDTH

1/4" (MIN) TO 3/8" (MAX) BEAD OF LAMINATORS APPROVED PANEL ADHESIVE APPLIED TO FACE OF EJ SUB-FRAMING MEMBER FOR FULL PANEL WIDTH WITHIN 1" OF PANEL EDGE

TERMINATION Z-MOLDING (PART NO. 4575X) FASTENED TO SUB-FRAMING MEMBER

1/2" (NOM) LAMINATORS APPROVED SILICONE CAULK JOINT

3-1/2" LONG STRIPS OF FOAM TAPE (PART NO. 12847), MODIFIED TO 1" (MAX) WIDTH, APPLIED TO FACE OF EJ SUB-FRAMING MEMBER AT 16" O.C. HORIZONTALLY (MAX), TYP.

EJ SUB-FRAMING MEMBER (PART NO. 48BDV-EJ) FASTENED TO STUD FRAMING, TYP.

SECTION

DETAIL NOTES:

1. SPACING SHOWN BETWEEN SOME INSTALLATION SYSTEM COMPONENTS EXAGGERATED FOR CLARITY
2. REFER TO BD&V SUB-FRAMING LAYOUTS FOR FASTENING REQUIREMENTS
3. REFER TO SYSTEM COMPONENT LAYOUTS FOR TYPICAL FOAM TAPE, PANEL ADHESIVE, PANEL CLIP, AND MOLDING FASTENING REQUIREMENTS
4. REFER TO S-1.1 FOR TYPICAL COMPONENTS NOT ANNOTATED

MOLDING SEQUENCING NOTES:

1. COMPLETE INSTALLATION OF WALL PANEL PRIOR TO ADJACENT SOFFIT PANEL
2. REFER TO SYSTEM GUIDE FOR ADDITIONAL INFORMATION



LAMINATORS
Composite Panel Solutions

www.LaminatorsInc.com

800.523.2347

SOFFIT-TO-WALL TRANSITION DETAIL (TERM Z-MOLDING)

CLIP & CAULK INSTALLATION SYSTEM

WITH BD&V SUB-FRAMING OVER GYPSUM SHEATHING

Date:
3/21/2023

Drawn By:
JJM

Detail Set:
CC-BDV-GYP

Dwg. No.:
S-13.2

Rev:
01

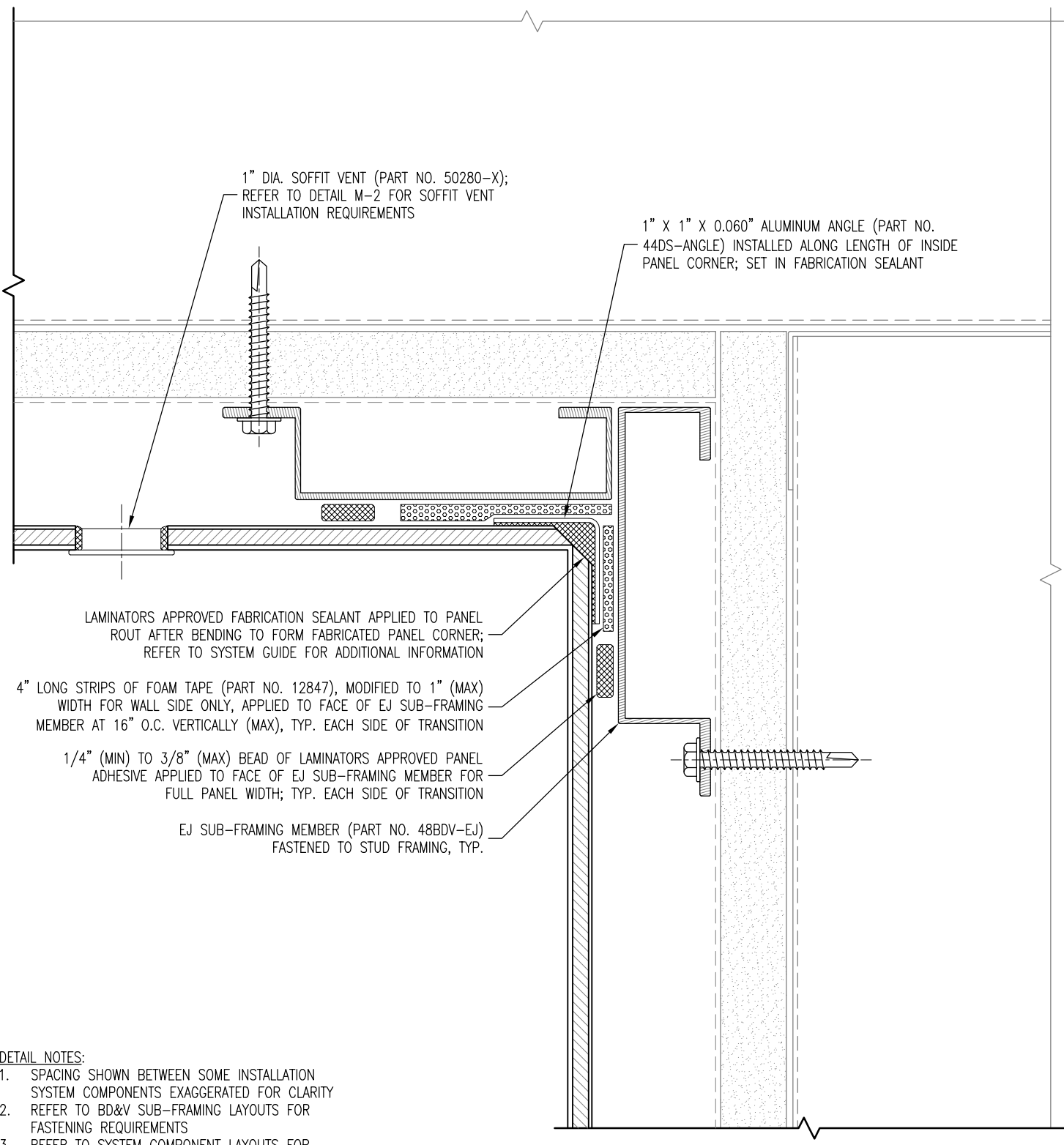

1" DIA. SOFFIT VENT (PART NO. 50280-X);
REFER TO DETAIL M-2 FOR SOFFIT VENT
INSTALLATION REQUIREMENTS

1" X 1" X 0.060" ALUMINUM ANGLE (PART NO.
44DS-ANGLE) INSTALLED ALONG LENGTH OF INSIDE
PANEL CORNER; SET IN FABRICATION SEALANT

LAMINATORS APPROVED FABRICATION SEALANT APPLIED TO PANEL
ROUT AFTER BENDING TO FORM FABRICATED PANEL CORNER;
REFER TO SYSTEM GUIDE FOR ADDITIONAL INFORMATION

4" LONG STRIPS OF FOAM TAPE (PART NO. 12847), MODIFIED TO 1" (MAX)
WIDTH FOR WALL SIDE ONLY, APPLIED TO FACE OF EJ SUB-FRAMING
MEMBER AT 16" O.C. VERTICALLY (MAX), TYP. EACH SIDE OF TRANSITION

1/4" (MIN) TO 3/8" (MAX) BEAD OF LAMINATORS APPROVED PANEL
ADHESIVE APPLIED TO FACE OF EJ SUB-FRAMING MEMBER FOR
FULL PANEL WIDTH; TYP. EACH SIDE OF TRANSITION

EJ SUB-FRAMING MEMBER (PART NO. 48BDV-EJ)
FASTENED TO STUD FRAMING, TYP.

SECTION

DETAIL NOTES:

1. SPACING SHOWN BETWEEN SOME INSTALLATION SYSTEM COMPONENTS EXAGGERATED FOR CLARITY
2. REFER TO BD&V SUB-FRAMING LAYOUTS FOR FASTENING REQUIREMENTS
3. REFER TO SYSTEM COMPONENT LAYOUTS FOR TYPICAL FOAM TAPE, PANEL ADHESIVE, PANEL CLIP, AND MOLDING FASTENING REQUIREMENTS
4. REFER TO S-1.1 FOR TYPICAL COMPONENTS NOT ANNOTATED



LAMINATORS
Composite Panel Solutions

www.LaminatorsInc.com

800.523.2347

SOFFIT-TO-WALL TRANSITION DETAIL (FABRICATED OPTION)

**CLIP & CAULK INSTALLATION SYSTEM
WITH BD&V SUB-FRAMING OVER GYPSUM SHEATHING**

Date: 3/21/2023	Drawn By: JJM	Detail Set: CC-BDV-GYP	Dwg. No.: S-13.3	Rev: 02
--------------------	------------------	---------------------------	---------------------	------------

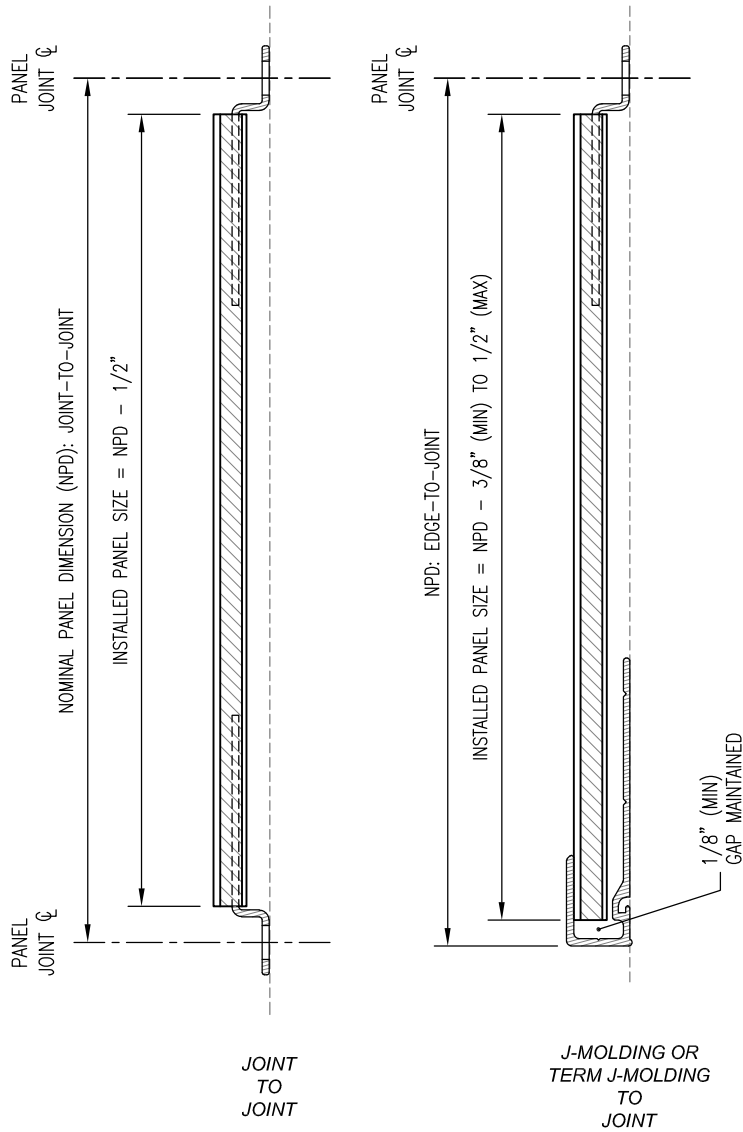

DETAIL NOTES:

1. PANEL SIZING GUIDELINES ASSUME TYPICAL INSTALLATION CONDITIONS WITH A TEMPERATURE CHANGE OF UP TO $\pm 100^{\circ}\text{F}$ AT THE SURFACE OF ALUMINUM
2. CONTACT LAMINATORS TECHNICAL SUPPORT FOR PANEL SIZING RECOMMENDATIONS RELATED TO PROJECT-SPECIFIC COLD OR HOT WEATHER INSTALLATIONS
3. SILICONE CAULK NOT SHOWN IN MOLDINGS FOR CLARITY



LAMINATORS
Composite Panel Solutions

www.LaminatorsInc.com

800.523.2347

PANEL SIZING GUIDELINES

**CLIP & CAULK INSTALLATION SYSTEM
WITH BD&V SUB-FRAMING OVER GYPSUM SHEATHING**

Date:
5/1/2019

Drawn By:
JJM

Detail Set:
CC-BDV-GYP

Dwg. No.:
M-1

Rev:
00

STEP 1: DRILL 7/8" DIA. HOLE IN PANEL

SUBSTRATE SIDE

7/8"

STEP 2: EDGE SEAL THE PERIMETER OF THE HOLE USING LAMINATORS APPROVED SILICONE CAULK OR FABRICATION SEALANT PRIOR TO INSERTING THE VENT (CAULK/SEALANT MUST BE PUSHED INTO THE FLUTES OF THE PANEL CORE)



STEP 3: INSTALL BEAD OF LAMINATORS APPROVED SILICONE CAULK OR FABRICATION SEALANT AROUND THE FLANGE OF THE VENT PRIOR TO INSERTING INTO THE HOLE

6mm OMEGA-LITE PANEL, TYP.

STEP 4: INSERT THE VENT INTO THE HOLE WITH A SLIGHT TWISTING MOTION FOR COMPLETE COVERAGE OF THE CAULK/SEALANT AND ADHESION TO BOTH THE PANEL AND THE VENT

1" FACE DIA. (3/4" INSERT DIA.)
SOFFIT VENT (PART NO. 50280-X)

SECTION

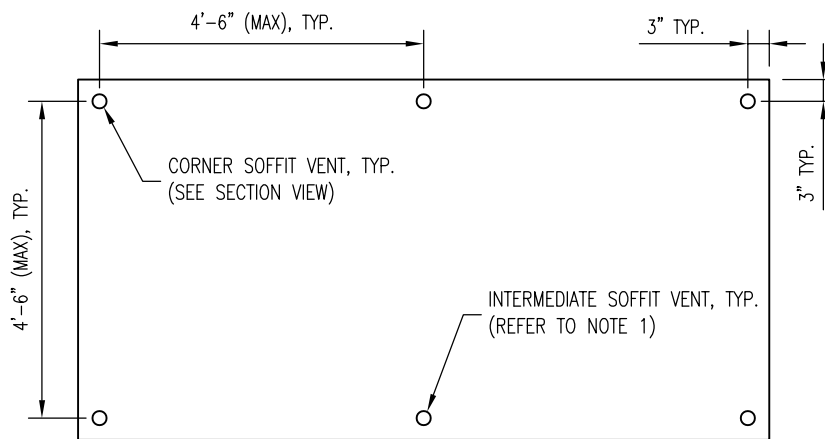

OMEGA-LITE SOFFIT PANEL

DETAIL NOTES:

1. FOR PANEL EDGE DIMENSIONS LARGER THAN 5'-0", INTERMEDIATE VENTS SHALL BE INSTALLED WITH EQUAL SPACING
2. FOR PANEL EDGE DIMENSIONS 12" AND SMALLER, A SINGLE ROW OF VENTS MAY BE INSTALLED ALONG THE CENTERLINE OF THE PANEL IN THE LONGER DIRECTION (IN PLACE OF TWO ROWS AS SHOWN ABOVE)
3. CONTACT LAMINATORS TECHNICAL SUPPORT FOR ADDITIONAL INFORMATION ON REQUIRED SOFFIT VENT INSTALLATION FOR UNIQUE PROJECT-SPECIFIC PANEL GEOMETRIES



www.LaminatorsInc.com

800.523.2347

SOFFIT VENT INSTALLATION REQUIREMENTS

CLIP & CAULK INSTALLATION SYSTEM

WITH BD&V SUB-FRAMING OVER GYPSUM SHEATHING

Date:
5/1/2019

Drawn By:
JJM

Detail Set:
CC-BDV-GYP

Dwg. No.:
M-2

Rev:
00

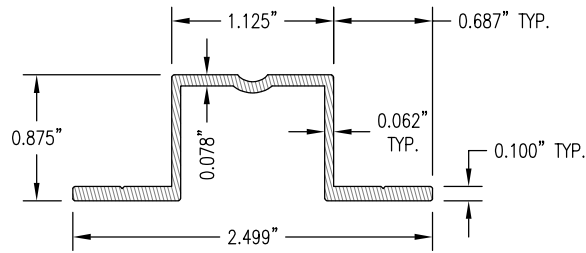

AH SUB-FRAMING MEMBER
PART NO. 48BDV-AH

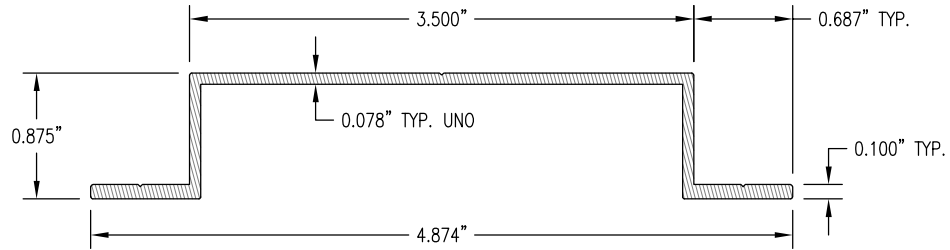

SH SUB-FRAMING MEMBER
PART NO. 48BDV-SH

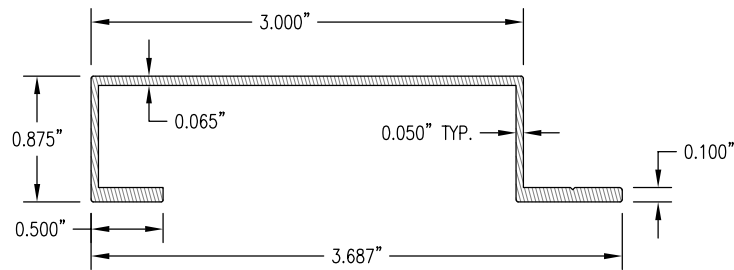

EJ SUB-FRAMING MEMBER
PART NO. 48BDV-EJ

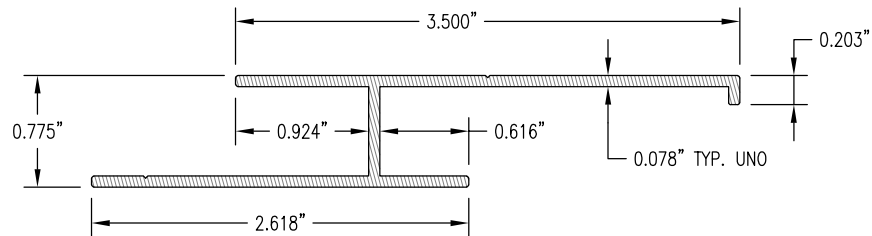

FV SUB-FRAMING MEMBER
PART NO. 48BDV-FV



BD&V SUB-FRAMING MEMBER PROFILES

CLIP & CAULK INSTALLATION SYSTEM
WITH BD&V SUB-FRAMING OVER GYPSUM SHEATHING

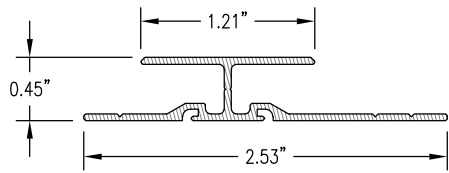

H-MOLDING
PART NO. 4505X

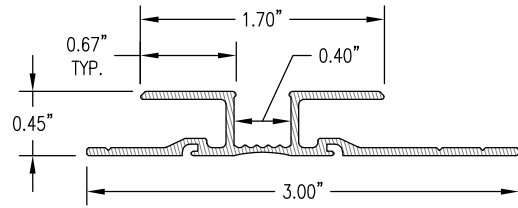

REVEAL H-MOLDING
PART NO. 4595X

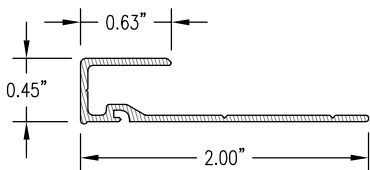

J-MOLDING
PART NO. 4515X

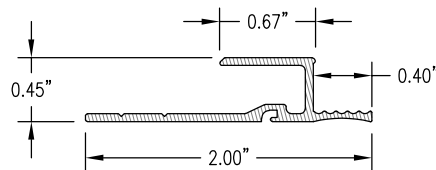

TERMINATION J-MOLDING
PART NO. 4565X

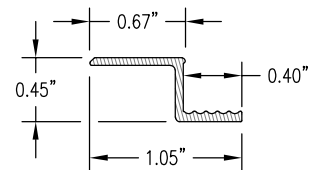

TERMINATION Z-MOLDING
PART NO. 4575X

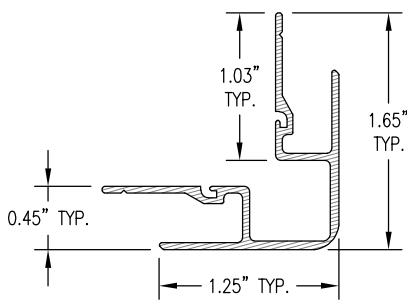

OUTSIDE CORNER MOLDING
PART NO. 4535X

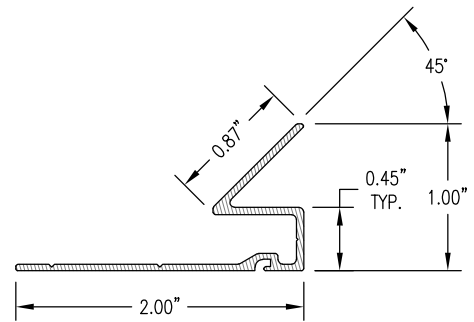

INSIDE CORNER MOLDING
PART NO. 4525X



LAMINATORS
Composite Panel Solutions

www.LaminatorsInc.com

800.523.2347

MOLDING PROFILES

CLIP & CAULK INSTALLATION SYSTEM
WITH BD&V SUB-FRAMING OVER GYPSUM SHEATHING

Date:
10/14/2019

Drawn By:
JJM

Detail Set:
CC-BDV-GYP

Dwg. No.:
M-4

Rev:
01